WEATHER FORECAST

Victoria and Vicinity—Light to moderate winds; continued fine, with light frosts on the lower levels at night.

Vancouver and Vicinity—Light to moderate winds; continued fine, with light frosts on the lower levels at night.

The Daily Colonist.

(ESTABLISHED 1858)

COLONIST TELEPHONES
Advertising ..... Empire 4114
Business Office ..... Empire 4114
Circulation ..... Garden 1812
Job Printing ..... Garden 5241
Editorial Rooms ..... Empire 4111
Social Editors ..... Empire 3311

NO. 263—SEVENTY-THIRD YEAR | VICTORIA, BRITISH COLUMBIA, THURSDAY, OCTOBER 15, 1931 | EIGHTEEN PAGES

Direct Discussion Is Broken Off by Oriental Envoys

China Worried Over Saving Its Face—Japanese Ready for Arbitration—League of Nations Sends Invitation to United States to "Sit In"

TOKIO, Oct. 14 (AP).—Japan and China broke off preliminary discussions today for the peaceable settlement of the controversy over Japanese military occupation of Manchuria. China ordered its minister, Chiang Tso-Pin, to cease conversations with Baron Shidehara, Japanese Foreign Minister. The two officials had been considering the opening of direct negotiations between their Governments.

The Chinese Government was said to have feared the talks might be misconstrued. China will agree to direct negotiations only when Japanese troops give up Manchurian districts they seized on September 18.

Shidehara reiterated Japan's position that Japanese soldiers will remain in Manchuria until China gives assurance Japanese lives and property will be protected.

CHINA LOSES "FACE"

How to save its "face" worried China. Chiang asserted China's face was lost when Japanese troops occupied numerous strategic cities outside the zone of the Japanese-owned South Manchurian Railway after one day of fighting with Chinese soldiers a month ago.

Shidehara answered that unless China thought less about its "face," a long time would pass before relations improved between the two countries.

A Foreign Office spokesman announced that the Japanese Cabinet, "working in accordance with military authorities," had agreed upon the leading points for arbitration when China is ready for negotiation. Details, it was said, could be arranged with whatever authority was in power at Mukden, capital of Manchuria.

MINISTERS ARRIVE

NANKING, Oct. 14 (AP).—The world's interest in China's diplomatic struggle to regain Manchuria from the military grip of Japan was illustrated today by the arrival here, on orders from their home Governments, of the British and American Ministers to China. They came from Peiping, ancient capital, where most foreign diplomats still live, the American representative, Nelson T. Johnson, and his bride, traveling by train, and the British plenipotentiary, Sir Miles Wedderburn Lampson, by airplane.

Their arrival was the most important local incident in a day of anxious waiting engendered by the failure of the council of the League of Nations, at Geneva, to take definite action in the Manchurian crisis.

Continued on Page 2, Column 6

FOXES OF B.C. PROVE POPULAR

California Buyer Coming to Province for Thirty Pairs of Fur Breeders

British Columbia foxes are receiving increased attention among Californian breeders, and recent orders for live foxes for breeding purposes are now to be followed by additional purchases, it was stated yesterday by Wallace W. Duncan, of the Markets Branch, Department of Agriculture.

A California buyer, who acquired twenty pairs of British Columbia foxes, is now on his way back for thirty additional pairs. The buyer will arrive in the city next week, and is asking for thirty pairs of Northern Alaska or Peace River foxes, for which he is willing to pay cash. The presence of rust on the fur will not militate against a sale in this case, it was stated, as the animals are required for breeding purposes in California.

The inquiries have been passed on to British Columbia producers.

New Saanich Homes Being Constructed

A total of 142 homes with an average value of $1,358 have been built in Saanich so far this year, according to figures made public at the Royal Oak Municipal Hall yesterday.

Total value of homes constructed this year amounts to $212,915, it was stated, in announcing that permits for four more dwellings had been issued this month.

John Gough, of 2733 Shelbourne Street, will build a $2,750 stucco bungalow at the corner of Cochrane and Dean Streets. Arthur Exton, of 1770 Lansdowne Road, will erect a $2,000 home on Richmond Road. A $1,000 dwelling will be built by A. E. W. Kent, of 3273 Tennyson Avenue, on Dupplin Road, and R. Atherton, of 637 Dupplin Road, will build a $1,000 house on Milgrove Avenue.

DOCTORS AND NURSES STRICKEN BY EPIDEMIC

VIENNA, Oct. 14 (AP).—Eighty physicians, nurses and members of the staff of the Vienna General Hospital were suddenly stricken today with paratyphoid, a disease akin to typhoid, and were segregated in special wards. They were said to be affected in a mild form.

HUDSON BAY MAPS AWRY

Astronomical Survey Shows Shore Nearly Thirty Miles Out of Place

OTTAWA, Oct. 14 (CP).—Astronomical observations conducted by officials of the Geodetic Survey Department, in co-operation with the Civil Government air operations branch of the Department of National Defence, establish that for some considerable distance opposite Belcher Islands the eastern shore of Hudson Bay is between twenty-five and thirty miles out of place on existing maps. It is shown too far to the west.

AERIAL SURVEY

Four airplanes, commanded by Flight Lieutenant W. M. Emery, have just returned from Hudson Bay, having spent a couple of months in photographing Belcher Islands with a view to having accurate maps made of that region.

No effort was made this year to explore further the valuable hematite deposits on Belcher Islands and archipelago, which is barren and treeless, but which is believed to be an almost inexhaustible storehouse of iron ore. The islands were closed to public exploitation last Spring, although the rights already established by Canadian citizens were observed.

REALIZING DEVELOPMENT

With the completion of the Temiskaming & Northern Ontario Railway to tidewater, the establishment of lignite deposits in the Abitibi Valley, and a deep, well-protected channel from Belcher Islands down the eastern shore of James Bay to Moose Factory, the prospect of great industrial developments in the North country comes within the compass of practical realization. The lignite deposits were this year surveyed photographically by the Civil Government aerial operations branch.

Lindberghs Will Not Meet Press

SEATTLE, Oct. 14 (AP).—A message from Colonel Charles A. Lindbergh, aboard the steamship President Jefferson, en route to the United States from Japan, notified the American Mail Line today that the colonel and Mrs. Lindbergh had requested they be excused from photographs and interviews upon their arrival at quarantine at William Head next Monday, due to the circumstances of their return.

The Lindberghs are returning to the United States after terminating a flying tour to the Orient because of the recent death of Senator Dwight W. Morrow, Mrs. Lindbergh's father.

Manitoba Party Leaders

AFTER unsuccessful attempts to form a union cabinet in Manitoba, Premier John Bracken (left) is expected to announce a general election shortly. It is predicted the voting will take place on November 20 or 23. Colonel F. G. Taylor (top right) is leader of the Conservatives and John Queen (lower right) is Labor leader. Mr. Bracken heads the Progressives.

Darwen Contest Storm Centre of British Election

Interest Turns to Fight Being Waged by Sir Herbert Samuel, Liberal Chief, Against Conservative Opponent, Who Refuses to Withdraw—Premier Staying With Seaham

By GEORGE HAMBLETON
Canadian Press Staff Correspondent.

LONDON, Oct. 14 (CP).—Captain Alan Graham, Conservative opponent in Great Britain's general election campaign to Sir Herbert Samuel, secretary for Home Affairs in the National Government, today declined to stand down and relinquish his opposition in Darwen.

Prime Minister Ramsay MacDonald today joined with Rt. Hon. Stanley Baldwin, Lord President of the Council in the National Government, and Rt. Hon. Philip Snowden, former Nationalist Chancellor of the Exchequer, in regretting the opposition to Sir Herbert.

"I would beg the constituents of Darwen," the Prime Minister wrote, "to put the national needs first." Sir Herbert sent a copy of Mr. MacDonald's letter to Captain Graham.

HEATED REPLY

Captain Graham replied that had Sir Herbert showed himself to be unswervingly anti-Socialist there would have been no opposition to him. Captain Graham also cited Sir Herbert's "persistent failure to repudiate your chairman's secret letter to Liberal candidates, and also your official party leaflets which assert that protective tariffs are futile and stupid and that they are doing far more harm than good."

Tonight, too, Viscount Brentwood, formerly Sir William Joynson Hicks, joined in the criticism of Sir Herbert. "I know Sir Herbert Samuel well," he said. "I had a public debate with him on tariffs, and I then

Continued on Page 2, Column 5

Louisiana Has Three Governors

SHREVEPORT, La., Oct. 14 (AP).—A third man, Walter L. Aldrich, plain citizen, today took the oath of office as Governor of Louisiana, making a total of three oath-takers, including Huey P. Long, Governor, and Paul N. Cyr, Lieutenant-Governor.

In taking the oath before E. G. Eagles, notary public, Aldrich said he would file an ouster suit against Long if he did not get out of the Governor's office. He took virtually the same oath as that taken yesterday by Dr. Cyr, who claimed that Long was a United States Senator and was illegally serving as Governor.

MILD IN ONTARIO

SAULT STE. MARIE, Oct. 14 (CP).—Algoma violets are following the example of the blueberry bushes and are coming into bloom again, it is reported by citizens who visited the bush yesterday.

No Depression Can Withstand People's Power to Purchase

Imperial Oil President Says British Columbia No Place for Pessimism—Has Highest Per Capita Income of Any Province

VANCOUVER, Oct. 14.—Vancouver and British Columbia are no places for pessimism in the opinion of C. O. Stillman, president of Imperial Oil Limited, who is in the city in the course of his annual business trip to the West.

Only the other day, he stated today in an interview, he had seen figures which, in his opinion, held out much hope for the future of the province. These indicated that British Columbia had the highest per capita income of any Canadian province, and that it ranks third in total effective income. This, he said, suggested purchasing power which depression could not withstand.

"I am very much impressed," Mr. Stillman said, "by the fact that in the face of the distressed condition of the base metal markets, British Columbia has been able to keep production to a point not far below the record levels of 1929 and 1930. This is due to skilful operation and to the great natural advantages that British Columbia metal industries have over most of their competitors."

SEATTLE BUDGET FIXED

SEATTLE, Oct. 14 (AP).—Seattle's 1932 municipal budget was fixed at $24,784,761 and the average tax levy at 32.29 mills today. The ordinance was passed late yesterday by the council and signed by the mayor.

GOLD MOVEMENT FROM U.S. STEADY

Many Millions in Yellow Metal Shipped to Europe in Past Few Weeks

NEW YORK, Oct. 14.—The torrent of monetary gold which has been flowing from New York into the coffers of Europe was swelled by $47,762,400 today.

This brings the total net loss of gold to approximately $568,000,000 since September 1, most of which was taken in the last four weeks, or since the suspension of the gold standard in Great Britain.

While latest official figures are several days old, it is now estimated in Wall Street that the monetary gold stock in this country is close to $4,500,000, and that France's has increased to nearly $2,500,000. The two countries control roughly three-fifths of the world's entire supply.

F. NICKELLS IS GIVEN FREEDOM

Grand Jury Returns "No Bill" on Indictment for Manslaughter

After hearing testimony of Crown witnesses, the grand jury at the Assize Court here yesterday afternoon found there was not sufficient evidence to warrant the accused being placed on trial, and therefore returned "no bill" on the indictment of Frederick Nickells, charged with manslaughter. He was discharged.

Mr. Nickells was charged with manslaughter and committed for trial after his preliminary hearing at the city police court. The charge arose out of the death of Miss Grace W. Scott, who was fatally injured when struck by an automobile driven by Mr. Nickells. The accident occurred on the evening of September 19 at the intersection of Quadra Street and Balmoral Road.

TO STAND TRIAL

On the indictment of J. T. Mann, charged with causing bodily harm to G. Dyson, the grand jury returned a "true bill." The charge against Mr. Mann arises out of an incident that occurred at the Willows fair grounds during fair week.

Only one indictment now remains to be presented to the grand jury. It is that of Vernon Edgelow, charged with manslaughter in connection with the death of Thomas Watson, who was struck by the accused's automobile while riding a bicycle at the intersection of Government and Superior Streets. The indictment will be given to the jury on Friday morning. Gordon A. Cameron, Crown Prosecutor, informed Mr. Justice Murphy yesterday.

M'GILL PAYS HIGH HONOR TO PREMIER

Hon. R. B. Bennett, Taking Honorary Degree, Makes Inspiring Speech

SAYS CANADA MORE POWERFUL THAN EVER

MONTREAL, Oct. 14 (CP).—Intermingling pomp and dignity with a colorful display of warmth of welcome, McGill University today conferred upon Rt. Hon. R. B. Bennett the degree of doctor of laws. And then as a climax the large audience attending the special convocation marking the opening of a three days' reunion heard the Prime Minister in an address permeated with confidence in Canada.

"Let us be confident," Premier Bennett declared after remarking that the world's troubles might not be over, but Canada's would be over the sooner Canadians marched fearlessly to meet them.

SHAME THE GREEDY

"Let us be bold and put to shame those who in their assumed wisdom forecast unending trouble, and in the greed that springs from fear prefer themselves and their own interests and exploitations to the welfare of Canada as a whole.

"Turn from those who, to serve a class or community, would deny to the length and breadth of this land the benefits for which it has struggled. Abandon sectional causes, knowing that no part can really prosper at the expense of the others and that the prosperity of the whole must be reflected into its remotest region."

COMPARING CONDITIONS

Reviewing economic conditions, the Prime Minister asked his audience to turn with him in his survey and compare conditions of the country in the days of the world's prosperity. "Our system of finance has proved its soundness and is unexcelled throughout the world," he continued. "Our industries, when under wise executive direction, have grown in productivity and solidarity. Our banks have been impregnable bulwarks against panic and the dislocation of business. Investigations continue to disclose the

Continued on Page 2, Column 4

NEW CHAIRMAN FOR OAK BAY

Hugh Allan Succeeds Gordon A. Cameron as Leader of Conservative Wards

Oak Bay Conservatives at their annual meeting last night elected Hugh Allan to succeed Gordon S. Cameron as chairman for the ensuing year. Other officers were elected as follows: Secretary-treasurer, G. F. Saimon; delegates to central executive, Gordon A. Cameron, Captain W. E. Tapley, W. J. Alder, W. Barrowclough; ward executive, P. R. Fleming, F. C. Niven, E. S. Parr, A. P. Shrapnel, P. Fletcher and Hew Paterson.

Gordon Cameron presided during the early part of the proceedings and in the course of his annual address advanced the recommendation that measures be taken to amend the constitution enabling the Oak Bay Conservatives to meet in Oak Bay. A resolution to this effect was endorsed by the meeting.

The meeting went on record, on motion of Reginald Hayward, M.P.P., as expressing sympathy to the family of the late John A. Buckham, former Speaker of the British Columbia Legislature.

The secretary-treasurer's report testified to a gratifying year in the organization.

RECOMMEND CANCER RESEARCH INSTITUTE

TORONTO, Oct. 14 (CP).—Recommendation of representatives of the Academy of Medicine, that an institute for cancer research, diagnosis and treatment, as well as for distribution of radium, be established by the Provincial Government was presented to the Ontario Royal Commission on Cancer, sitting at the Parliament Buildings today.

Today's sitting, following the the commission's tour of Europe and this continent, is the first to be held in Toronto at which the medical profession and the public have been invited to make suggestions.

TWO KILLED IN AUTO ACCIDENT

Cars Crash at Intersection in Vancouver—Woman Seriously Hurt—Young Men Die Instantly

VANCOUVER, Oct. 15 (CP).—Two youths were almost instantly killed and a young woman possibly seriously injured when an automobile in which they were riding was in collision with another machine at Twelfth Avenue and Vine Street, shortly before 12:30 a.m. today.

The dead are:

Kenneth Wiley, twenty-five, of 2576 Franklin Street.

Johnny Hasack, twenty-four, of 4124 Parker Street.

The injured woman is Miss E. Wallace, twenty, of 2316 Balaclava Street.

SPAIN TORN BY FACTIONS AS CABINET RESIGNS AFTER PASSAGE OF RELIGIOUS LAW

Manuel Azana, Minister of War, Succeeds President Zamora—New Government Named to Include All but Two of Old—Intense Excitement Prevails Through Republic

Threats of Revolt in North; Police Check Street Riots

MADRID, Oct. 14 (AP).—Niceto Alcala Zamora, who has served as Provisional President of Spain since the ousting of King Alfonso XIII six months ago, resigned with his Cabinet today and was succeeded within a few hours by Manuel Azana, his Minister of War. The formal transfer of power will take place at noon tomorrow. At the same time the new Cabinet, which, with two exceptions, is the same as Zamora's, will be sworn in.

The shift in Government resulted from the measures restricting religious orders that have been inculcated by the assembly in the constitution under which Republican Spain will be governed, and it was accompanied by spectacular street demonstrations.

INTENSE EXCITEMENT

Bands of Communists and anti-clericals roamed the streets of Madrid tonight, singing the "Red Flag" and shouting "down with the Catholic Church" and "Death to all Jesuits." Most intense excitement prevailed as a consequence of the bitter parliamentary fight over the status of the church and of ecclesiastical organizations in the newborn republic.

There were strong threats of revolt in the North, where the church adherents are strong, against the constitutional provisions separating state and church and regulating religious orders. Attitude to be taken by the Basque and Navarre deputies, whose constituencies are strongly Catholic, remained uncertain.

RUNNING STREET FIGHTS

In Madrid, police engaged in running fights with Communists and anti-clericals, clubbing twelve or more into insensibility in the Puerta del Sol. Twenty Communists were arrested in the Plaza Cibeles.

Crowds of thousands attempted to force their way into the Chamber of Deputies during the deliberations which ended with the selection of Senor Azana as the nation's second provisional President, but police held them in check.

The resignation of Alcola Zamora, a devout Roman Catholic, climaxed a long fight over the status of the church. He was willing to see Spain adopt Article 3 of the constitution, which ended the long and close association of church and state and made of each a separate entity, but he objected to the amended Article 24, which drastically restricted the activities of

Continued on Page 2, Column 6

Newspaper Great Ill Health Remedy Says Noted Doctor

NEW YORK, Oct. 14.—The way that hate, fear, worry and jealousy have helped to choke off at fifty-eight years man's hitherto rapidly increasing span of life was described to the American College of Surgeons tonight.

This increase to fifty-eight as the average time every adult may expect to live was discussed by two internationally known physicians, Dr. George W. Crile, of the Cleveland Clinic, and Dr. Charles H. Mayo, of the Mayo Clinic, Rochester, Minn.

Dr. Crile told the medical story of ravages of emotions of modern civilization. Dr. Mayo sketched remedies for ill health, which included newspapers as "the greatest educating, thought-moulding enterprise in the world."

PARTY LEADERS NOW PREPARING

Early Election in Manitoba Predicted—Premier to Settle Question Soon

WINNIPEG, Oct. 14 (CP).—With party leaders keeping their counsel but quietly getting their organizations into fighting trim, Manitoba will learn definitely Friday whether there is to be a provincial general election now or next year. Although most responsible parties now regard an early polling a certainty, there is still doubt in some quarters.

For Friday, Premier John Bracken has called Progressive members of the Legislature to Winnipeg for an all-day caucus. Friday night they are to attend a dinner to which prominent business and professional men of Winnipeg and the general public are invited. There Premier Bracken is to make a speech.

STAGE IS SET

So the stage is all set for an important announcement from the head of the Government, and the general feeling is it will be an announcement of the election. Probable dates of polling mentioned are November 20 or 23. If the Legislature is dissolved Saturday, there will be sufficient time to hold the vote on either date.

Confident the election is unavoidable, the Conservative party has been busy during the past few weeks nominating candidates and now have a number in the field. Colonel F. G. Taylor, Conservative leader, flatly turned down Premier Bracken's proposal of a union Government last week, and this action is regarded as the deciding factor in bringing on an Autumn election.

CHEMAINUS MILL STARTS

CHEMAINUS, Oct. 14.—After a shutdown of several weeks due to a breakdown in the electrical machinery of the mill, the men have been notified that the milling operations will be started up today.

NEW THEORY IS OUTLINED

Huge Crowd Battles With Police When Prof. Einstein Speaks

VIENNA, Oct. 14 (AP).—A huge crowd battled with police today to hear Prof. Albert Einstein, father of relativity, outline a new scientific theory, even though the theory concerned such a highly technical subject as the use of vectors in three-dimensional space, something understandable only by very competent mathematicians.

Prof. Einstein addressed an audience of scientists at the Vienna Institute of Physicists. The theory, he said, was rather an extension of previous theories than a new one and he worked it out during the Summer.

COMPONENTS INCREASED

Its essential feature is the use of vectors in three-dimensional space with five components instead of three, so that the number of components is greater than the number of dimensions.

The famous scientist was unable to begin his address until university authorities and police had weeded out the authorized listeners from a struggling crowd which was determined to hear the sage of relativity even though they could not understand him.

PHOTOGRAPHER EJECTED

A photographer who exploded a flashlight while Prof. Einstein was in the midst of his formulae was ejected bodily from the room.

Mathematicians and physicists use the terms of scalar and vector to classify various quantities with which they have to deal. Familiar examples of scalar are time, mass, volume and electric charge; and the vector quantities—displacement, velocity, force and electric field intensity.

CHIROPRACTORS REMANDED

VANCOUVER, Oct. 14.—Eight chiropractors and drugless healers, charged under the Medical Act, were remanded for a week when their cases were called in police court today.

Labor Federation Is Opposed to Dole For United States

Disorder Breaks Out at Convention in Vancouver When Delegates Demand Compulsory Unemployment Insurance—President Opposes

VANCOUVER, Oct. 14.—Amid scenes of disorder the American Federation of Labor went on record here today as opposed to the establishment of compulsory unemployment insurance in the United States. Delegates became noisy and milled around in the convention hall after a viva voce vote was taken and declared to be in support of the position of the executive council and the recommendations of the federation's resolutions committee.

PLEADS FOR UNITY

After delegate after delegate had declared the federation must adopt unemployment insurance as a means to combat hunger and misery among idle workers, President William Green voiced a dramatic plea for unity, and a vote on the question was called for.

It took several minutes to quiet the convention so reading of other sections of the resolutions committee report could be continued.

The convention adjourned until tomorrow morning after a night session was voted down. The question of prohibition, which was contained in the resolutions committee report for submission to the convention today, was not reached.

WILL APPEAL TO CONGRESS

Calling upon the federation to "differentiate between feelings of the heart and the mind," President Green pledged himself to go before the coming Congress as soon as it convenes "in the name of these suffering millions to demand without further delay appropriation of suf-

Continued on Page 2, Column 6

TWO BURNED TO DEATH IN STORE

Men Lose Lives When Fire Destroys Cariboo Building—Neighbor Unable to Assist

VANCOUVER, Oct. 14.—J. Hoy and his father were burned to death in a fire which destroyed their store on Canim Lake Road, near 100 Mile House on the Cariboo Highway, early this morning, according to meagre information reaching here late this afternoon.

The fire was discovered by Walter Jackson, who saw the flames from his house a mile distant. Jackson secured help, but by the time the store was reached the fire was beyond control.

Both bodies were recovered.

Hoy senior was about seventy years old and had arrived to visit his son a short time ago.

B.C. DELEGATES TO LEAVE CITY

General Exodus of Cabinet Members Will Take Place on Saturday

Led by the exodus of Hon. Joshua Hinchliffe and Hon. R. W. Bruhn last evening, to be followed on Saturday by Premier Tolmie, Hon. R. H. Pooley, K.C., and Hon. J. W. Jones, nearly all members of the Cabinet will be out of town at the latter part of this week, it was stated yesterday at the Legislative Buildings.

Premier Tolmie, accompanied by Mr. Jones and Mr. Pooley, will leave at the week-end to attend the Calgary conference of the four Western Provinces, called for October 19. While British Columbia has not yet received the official agenda of the meeting, taxation, gasoline prices and other matters are expected to come up.

Investigation of gasoline prices in Canada, suggested by some of the Prairie Provinces, should be through Federal channels, if carried out, Premier Tolmie declared. British Columbia delegates are to attend the conference at the invitation of the other provinces, and did not set the programme.

TO ADDRESS MEETING

Mr. Hinchliffe left the city last night, en route to Kamloops, where he will address a jubilee meeting today, followed by attendance at a district teachers' convention on Friday.

Mr. Bruhn, on an inspectional tour of highway and other projects in the North, left last evening for Prince Rupert, and will proceed through the Skeena and Omineca ridings to Prince George. He will be absent from the city for about ten days.

Hon. N. S. Lougheed was on the Mainland yesterday, and is expected back at the end of this week.

Predicts Empire Preferences Soon

MONTREAL, Oct. 14.—Halting briefly in Montreal en route to Quebec, where he will board the Empress of Britain for England, Hon. G. Howard Ferguson, Canada's High Commissioner in London, today expressed the view that Empire preferential tariffs were not far off.

"I'm certain that whatever party is elected in Britain, it will go to work at once to encourage trade with the Dominions," he said. He was optimistic about Canada's chances for a quick recovery from the depression.

URGES PARTIES TO CO-OPERATE

H. Despard Twigg, M.P.P., Discusses Importance of Disinterested Patriotism

"In the whole history of British Columbia there has never been a time when Conservatives and Liberals have had greater need to come closely together than at the present moment," said H. Despard Twigg, M.P.P., in the course of a thoughtful, rallying address which he gave last evening before the annual meeting of the Oak Bay Conservative Association in the Conservative rooms, Campbell Building.

Mr. Twigg was one of three speakers who addressed the gathering, the others being James H. Beatty, M.P.P., and Reginald Hayward, M.P.P.

Mr. Beatty dealt with some of the problems left by the previous administration for the Conservatives to shoulder. He stated that the total reserve left for the Conservatives for the administration of the Province was only about six and a half millions. About eighty-five cents in every dollar, at the present time, went to the payment of sinking fund and interest on funded debt. Mr. Beatty also touched on unemployment relief measures, which, he said, were progressing well under the circumstances. On the Island alone, about 800 men were being employed under the scheme.

"I think Mr. Bruhn is working as hard as any man could possibly work to bring about the best results," said the speaker, who then reviewed the road construction programme on the Island, with a word of special praise for the progress on the scheme in the Sooke district.

HEAVY RESPONSIBILITY

Some idea of the very heavy responsibilities and liabilities which the Conservative Government had had to shoulder when it came into office was given by Reginald Hayward. Among the latter were the P.G.E., "which was not a Conservative baby, although born under the regime of Sir Richard McBride."

Among the responsibilities assumed by the present Government were the Sumas construction scheme entailing very heavy experiments for relief among the farmers; also it had been found that enormous expenditures had been made by the Liberals in public buildings and roads throughout the province, debts, which had to be shouldered; and there were bad investments in the soldier settlement schemes.

ONE PER CENT TAX

The 1 per cent tax instituted at the last session of the Legislature was as fair a tax as could be put on, said the speaker, although he admitted that it was a "pin prick" which many people resented who would have thought nothing of a heavier tax. The Liberals had put on more than 100 new impositions. People were apt to forget this. The Conservatives had found financial conditions in a very deplorable state and world-wide conditions could not be laid at the door of the Conservative Government. It had been impossible to reduce taxes, the revenue of the province must be kept up.

"Personally, as I see it, the two main things the city members are after are the Courthouse and the West Coast Road," said Mr. Hayward. "We are endeavoring to see that the road is completed as far as Bamfield. People ask us what there is out there; the answer is, of course, timber. How are we going to get any industries in the hinterland of Victoria unless we open up roads to them?" He recapitulated some of Mr. Bruhn's reasons for not attempting to join the two roads, but as a member for Victoria he personally felt that there not only should be a West Coast road but a complete circular route, which would attract tourists.

"Undoubtedly the whole world is going through an economic crisis at the present time; democracy is undergoing a great test," said H. Despard Twigg, who reminded his audience of the unusual conditions in England which have brought about the coalition of two great parties. British Columbia required party co-operation also, and he predicted the probability that in the course of the next year an independent party would be found in its genesis.

"At the next election it is more than possible that something except Liberals and Conservatives may have to be considered." Thought travelled quickly, political feeling travelled quickly; British Columbia was very British in feeling, and it was just possible that it might reflect political attitudes in Britain more quickly than any other province in Canada. With this in view, Conservatives were urged to knit themselves more closely together than ever before, for it would be disastrous indeed if the Conservative Government went out and the Liberals came in.

WILL COMPLETE NARAMATA ROAD

Municipalities Advised to Proceed With Civic Works as Approved

Decision to complete the unfinished portion of the Kelowna-Naramata-Penticton highway was reached by the Provincial Executive yesterday and will be carried forward, subject to Federal approval, as a relief undertaking, it was announced by Hon. R. W. Bruhn, Minister of Public Works.

Approximately twelve miles of the road remains to be completed, linking up Kelowna and Penticton over a highway much of which is already in place.

Decision to go ahead with the work once the necessary Federal approval has been obtained followed reports to the unemployment committee of the Cabinet that between 400 and 500 men in the Okanagan area would have to be cared for in provincial relief undertakings in any event.

Mr. Bruhn also announced that the Government would push works in those districts in which Winter tie-ups occur from snow, and would shortly curtail relief employment, particularly for transients, by rotation of men at work in other areas where Winter work will be possible. Rotation, it was explained, will be necessary to provide work for all those for whom assistance will be required, and to spread the work among as many men as possible.

P.G.E. PLANS SUBMITTED

The final draft of the revised provincial programme was forwarded to Ottawa this week, and is unofficially believed to contain the P.G.E. extension and a slightly reduced volume of highway projects to compensate for the railway addition to the programme. No details of the final programme will be released until Federal approval has been given of these projects, it was explained.

Meanwhile municipal officers were instructed they might proceed with civic relief undertakings, up to the limit of approval already received on their projects in each case. While no definite arrangement as to the financing of these plans has yet been released, the Provincial Government has undertaken to honor vouchers from the municipalities on approved works up to the limit of its responsibility.

At the same time, municipal officers were cautioned that the national construction programme did not contemplate the wholesale execution of civic works, or any work over the exact needs of the situation in each centre. This caution followed when some municipalities put in programmes calling for work at the rate of $2,000 per man registered on their books. No such expenditure can be approved, it was shown.

The Government hesitated over the question of rotating men on its highway projects, but learned that Prairie Provinces are following this course, and that full-time employment would be out of the question in most areas, save where Winter rigors would shortly close all outside work.

Victorian Order Has Big Month

At the regular monthly meeting of the Victorian Order of Nurses on Tuesday a very busy September was shown in the report of the head nurse, Miss Thornley, the total number of visits made during the period being 1,028, 689 of which were free.

The figures were as follows:

Patients nursed during September, 185; number of visits during month, 1,028; instructive, 213; prenatais, 33 (with 35 visits); child welfare visits, 183; bedside nursing visits, 559; educational, 469; Metropolitan insurance, 176 visits.

The salary of T.B. nurse for follow-up work was paid, and it was noted that the T.B. exhibit at the Fair, for one week, was paid for by the T.B. Christmas seal committee, Kiwanis Club, Victoria. The men of Toc H helped in many ways.

Mrs. Crissford and boys of St. John Ambulance assisted at the first aid booth at Fair.

Donations in cash and kind for the month were received from the following: Miss A. Carr, Miss M. Dawson, Mrs. Stephenson (Shawnigan Lake), Miss Innes, Mr. A. L. Taylor, Miss Margorie Stirling, Mrs. Duggan, Mrs. D. Macey, Mrs. James, Mrs. Cameron, Mrs. Willis, Mrs. Gregory, Mrs. Crooks, Mrs. Hall, Mrs. McDonald, Mrs. Fleet Robertson, Mrs. Rhodes, Miss Nancy Stark, Mrs. Solly, Mrs. Bashford, Mrs. O'Brien, Miss Lacey, Mrs. S. Hartley, Mrs. H. Lawson, Mrs. Longstaff, Mrs. R. Ker, Mrs. Morkill, Mrs. Code, Mrs. P. Fletcher, Miss M. McCrae, Miss Louise McDonald, Mrs. Baird, Mr. J. Martin, Mrs. Baker, Mrs. Moore, Mrs. Gardiner and Mrs. Biggerstaff Wilson.

INTERESTS ARE AGREED

Shipping Men Will Now Submit Suggestions to U.S. Board

SAN FRANCISCO, Oct. 14 (AP).—Carrying a plan for the joint operation of the United States Lines and suggestions for strengthening the American merchant marine to the United States Shipping Board for approval, a group of leading American shipping men were en route to Washington today.

Closing a series of conferences during the past week here last night, the officials of several of America's largest shipping firms were said by a spokesman of the group to have tentatively agreed upon the following plan:

1. Joint operation of the United States Lines, including the Ss. Leviathan, by interests of the Dollar-Dawson-Chapman and the International Mercantile Marine and Roosevelt Lines, with revenue derived from the operations to be pooled.

2. A plan for the elimination of competition in the intercoastal trade between the Dollar Steamship Company and the Panama Pacific Line, which is owned by the Eastern interests.

Varied Talent to Present Concert

Tomorrow evening a splendid concert is to be presented in the Metropolitan Church Sunday school hall, under the auspices of the Ladies' Aid Circle, No. 2. The following well-known artists will contribute: Vocalists, Mrs. A. W. Stokes, Mrs. C. C. Kemsley, Miss Norah Jones, Miss Dorothy Parsons, Frank Spooner and Mr. Harmsworth; pianist, Miss Grace Allen; elocutionist, Miss Celia Lewis, and 'cellist, Reginald Cooper.

ADVERTISERS TO MEET SATURDAY

Puget Sounders and British Columbians Associated Convene in Vancouver to Discuss Plans

Members of the Puget Sounders and British Columbians Associated will meet in the Hotel Vancouver, Vancouver, on Saturday, to discuss the assessments in the next campaign of the organization. Representatives from the Pacific Coast cities interested in the joint advertising plan will attend.

This Summer, $45,000 was spent advertising in Oregon, California and The Saturday Evening Post. The amount was contributed by Vancouver, Victoria, Seattle, Tacoma, Longview, Bellingham and the Olympic Peninsula Development League. This scheme of joint advertising which was begun seven years ago, has met with much success. Inquiries received from the campaign are distributed to the cities contributing and the method is claimed to have been effective in directing thousands of additional tourists to Puget Sound resorts.

At Saturday's meeting Brenton S. Brown, president, will occupy the chair. David Leeming, president of the Victoria and Island Publicity Bureau, and George I. Warren, publicity commissioner, will represent Victoria. Reports of the past year's activities will be presented.

McGILL PAYS HIGH HONOR TO PREMIER

Continued from Page 1

unparalleled richness of our natural resources. Thrift and economy are no longer precepts to be scoffed at, but the guiding rule of our daily life. We have learned patience and have developed fortitude. Tribulation has brought us closer together.

CHANGE FOR BETTER

"Apply what tests you please and you will see that we have changed indeed, but changed for the better. Canada is more powerful today than ever before, with greater ascertained resources and with an economic structure which has been tested by hard times and has triumphantly stood the test, with a people whose wisdom has increased with experience and whose resolution has been strengthened by trial. Why, then, can we not go forward once again?"

In presenting Premier Bennett for conferment of the degree, Sir Arthur Currie declared the Prime Minister was a "brilliant son of the Maritime Provinces, undismayed pilot of his country in these days of major crisis and world bewilderment, outstanding among those who in public and private life wield large power with a sense of responsibility for the public good."

Plans Made by Board For General Meeting Of Boys' Candidates

Group registration for the Boys' Parliament is progressing rapidly, it was announced to members of the boys' work board when they met Tuesday night in the Y.M.C.A. It was decided by those assembled to hold a pre-election conclave on Saturday, November 28, thus enabling candidates for the parliamentary positions to submit to the voters their election platforms. The board also planned to invite J. Deidal, present boys' work premier, to be present at the gathering.

J. Deidal officially attended the Y.M.C.A. world conference in Toronto this year and he will be asked to speak to mentors of boys, prior to the conclave.

On Sunday, November 29, a special boys' service will be held in Centennial Church as a climax to the week-end conference.

At Tuesday's meeting W. C. Thomson, R. Scobie, J. Hedley, P. MacKireth and H. W. Ralston were appointed as representatives of the board on the religious education council. The president, Rev. J. H. A. Warr occupied the chair.

"The husband ought to have a voice in the furnishing of the home," says a woman writer.

Oh, but he does—the invoice.

Thirteen Centuries Pictured

WASHINGTON, D.C., Oct. 14 (AP).—Thirteen hundred years of unbroken Indian history are pictured by remains uncovered in an isolated mesa, where Indian tribes lived almost continuously for thirteen centuries, according to Dr. Frank H. H. Roberts, Jr.

The Smithsonian Institution has excavated what he believed to be the most complete cross-section of Indian development ever discovered in the Southwest. He spent the Summer at the site.

Skeletons, dwellings, and implements in successive layers of the mesa trace the rise of Indian civilization from the primitive basket-makers, who were ignorant of the bow and arrow, to the highly cultured Pueblos, who lived in masonry "apartment houses," structures from two to four stories high and as much as 120 feet long by 90 feet wide.

BRUENING GOV'T MAY BE UPHELD

Chancellor Now Expected to Receive Support of German Reichstag

BERLIN, Oct. 14 (AP).—A belief that Chancellor Heinrich Bruening will receive a vote of support from the Reichstag, even if by a narrow margin, prevailed after today's session, which was marked by a sharp debate and an exchange of caustic charges between Government supporters and the Opposition.

National Socialists and Nationalist members marched into the Reichstag this afternoon for the first time since its opening to listen to their spokesman, Wilhelm Frick, of Thuringen. As they came in, Chancellor Bruening rose and left the Assembly.

DENIES STATEMENTS

Towards the end of the debate, Finance Minister Hermann Dietrich took up charges made by Hjalmar Schacht, former President of the Reichsbank, at Harzburg last Sunday and denied them point by point. Dr. Schacht had accused the Government of misrepresenting Germany's financial condition in reports made to the World Bank for International Settlements committee at Basel.

DARWEN CONTEST STORM CENTRE OF BRITISH ELECTION

Continued from Page 1

learned nothing would divert him from free trade. Not one word would he listen to anent the results achieved by safeguarding. Are we to allow this man to go in and smash up the new Government?"

REMAINS AT SEAHAM

Prime Minister Ramsay MacDonald decided today to spend virtually the entire election campaign at Seaham among the constituents he represented as a Labor member in the last House of Commons. Originally, Mr. MacDonald had intended to make only a three-day visit at this time. Tonight, however, he determined to remain two days more, and after a few days in London, to come back again. He described his last three days in the Durham coal fields as a "triumphal procession." But the labor organization has repudiated him for forming the National Government with the aid of Conservatives and Liberals, and the local organization is one of Labor's strongest.

Mr. MacDonald's campaign, in which centres one of the most dramatic fights in British political history, is looked upon as meaning much more to the success of the National Government than one seat in the House of Commons. If the Prime Minister is beaten, it is recognized that his prestige, and the prestige of any Government he heads, will suffer a crushing blow, even though a "safe" seat could quickly be found for him.

The National Government expects to get off to a flying start in the coming general elections. Indications are that between sixty and seventy members will have been returned by acclamation after nominations on Friday. The Government expects to have a majority of betwen twenty and thirty when these are all in.

Three members have been elected already. The Scottish universities, entitled to three seats in the new House, have already returned three supporters of the Government—two Conservatives and one Liberal.

Magnesia Best for Gassy Stomach

Bisurated Magnesia Promptly Ends Gas, Sourness and Acid Indigestion

If everything you eat turns to gas and your stomach is a constant ferment of sourness and acid indigestion, try taking a little pure Bisurated Magnesia after meals for a while and get the immediate relief from stomach trouble this simple prescription unfailingly gives.

It is a serious mistake to seek relief from indigestion or a bad stomach by using pepsin or other artificial digestants. You get relief but weaken the stomach and do not reach the cause, which, nine times in ten, is simply "too much acid" in the stomach. Bisurated Magnesia, taken after meals, dissolves or neutralizes this acid, sweetens and cleans up the stomach, drives out gas and bloat, and lets the stomach digest your food as nature intended without a particle of trouble.

Reliable druggists everywhere supply the genuine Bisurated Magnesia in both powder and tablets in sealed packages. Do not confuse with ordinary citrate, milk or lump magnesia. Be sure to get Bisurated, which is not a laxative and is especially prepared for stomach trouble. (Advt.)

MOVEMENT OF WHEAT LIGHT

Total Exported From Mainland Port Below Level of 1931

VANCOUVER, Oct. 14 (CP).—Grain movement from Vancouver during the past week was very light, according to the regular weekly report of the Vancouver Merchants' Exchange, the total for the seven days being but 525,468 bushels. The total export for the season was 7,959,215 bushels, compared with 10,611,326 bushels for the corresponding period last year.

Elevator stocks remain just above the 8,000,000-bushel mark, and the railways have 2,033,000 bushels en route or in terminals here. United Kingdom totals are 2,000,000 bushels and the Oriental market 250,000 bushels below this time last year.

There are ships in port today to load 272,005 bushels, and the bookings for the balance of October total 1,109,067 bushels. November bookings already disclosed show a total of 1,634,665 bushels.

LABOR FEDERATION IS OPPOSED TO DOLE FOR UNITED STATES

Continued from Page 1

ficient money, whether it be millions or billions, to feed the hungry."

President Green asserted attempts to obtain compulsory unemployment insurance at this time would be disastrous and that labor would have to pay too high a price for such legislation.

"We cannot have unemployment insurance without surrendering part of our liberty," Green asserted. "We cannot have unemployment insurance without employment exchanges which could compel union workers to accept employment in nonunion shops or lose their unemployment insurance."

ACCEPTS GENERAL PLAN

Numerous resolutions proposing plans for relief of various phases of the depression and resulting idleness of workers were shelved this morning by the federation in accepting a broad, nine-point plan offered by the executive council.

The nine points were listed as follows:

1. Maintain wages.
2. Shorten work hours.
3. Assure employment to minimum work forces.
4. Each employer to take on additional workers.
5. Create work through public building.
6. Strengthen employment agencies.
7. Keep young persons in school to prevent their taking jobs from older men and women.
8. Preference for workers with dependents.
9. Financial relief from public and private funds.

Flotation of a huge "prosperity loan" without planning for its most effective distribution would be "disastrous," the resolutions committee reported.

DIRECT DISCUSSION IS BROKEN OFF BY ORIENTAL ENVOYS

Continued from Page 1

TO INVITE U.S.

GENEVA, Switzerland, Oct. 14 (AP).—The League of Nations Council, operating from the hotel sitting-room of Aristide Briand, decided today to invite the United States to participate in its attempts to bring about a peaceful settlement of the Sino-Jap controversy in Manchuria.

Japan's representative objected to the plan of asking United States' help and the council agreed to await an official statement from the Tokio Government in the hope that this opposition would be withdrawn.

The formal invitation to the United States Government to send a representative to sit at the council table was, therefore, withheld tonight pending authoritative word from Japan, whose troops now occupy strategic points in Manchuria.

By B. W. FLEISHER

(Copyright, 1931, by The Chicago Daily News Foreign Service)

TOKIO, Oct. 14.—Official circles in Tokio are noncommittal regarding the proceedings in Geneva relative to the Sino-Japanese controversy. However, they are unyielding in their determination to prevent a third party from interfering with the Manchurian conflict even to the extent of sending a neutral observation commission. In explanation of this attitude, authorities plead that the Japanese people would not countenance any intervention.

SPAIN TORN BY FACTIONS AS CABINET RESIGNS

Continued from Page 1

church orders and subjected Jesuits to expulsion.

RESIGN IN PROTEST

When the amended article passed over his head he resolved to submit his resignation. He communicated this decision to his Cabinet and, after a brief debate, his colleagues resolved to resign with him.

Under the new Spanish Constitution, a retiring president rests his powers with the president of the Cortes (Assembly) who asks the advice of the former opposition group to nominate his successor.

NO DISSENTING VOTE

In this case, the first to arise in which the plan was put to an actual working test, Senor Besteiro was given the name of Senor Azana. He put it before the Assembly and, as no dissenting voice was raised, he declared the nominee elected.

The new President-designate immediately gave the names of his ministry, in which there were only two changes and one new name. Jose Giralt is the newcomer, with the post of Minister of Marine. Gasares Quiroga, who had the marine portfolio, becomes Minister of Interior, in place of Miguel Maura. Senor Azana will retain his post as Minister of War.

GOVERNOR RESIGNS

BILBAO, Spain, Oct. 14 (AP).—Civil Governor Castro resigned tonight in protest against the adoption of Article 24, religious clause in the new Spanish Constitution by the National Assembly.

"Would you like to hear the other side, sir?" asked the waiter as he turned over our gorgonzola.

GUARANTEED HIGHEST QUALITY
DENTISTRY
We Give You Permanent Quality and Save You Nearly Half the Cost
Get An Estimate on Your Work Both Work and Price Will Please You
If Fear or Cost Has Held You Back THIS IS YOUR OFFICE
Dr. Gordon Ledingham
Dr. E. S. Tait
Empire 1815 707 YATES ST. Empire 1816

Yeast in palatable form

MARMITE, the great British yeast food, is an improvement on ordinary yeast. It is a vegetable yeast extract. And Marmite is much more palatable—has greater concentration and a wider variety of uses. Marmite is the richest known source of Vitamin B.

For adding zest and flavour to soups, stews, gravies, sauces, savouries and dressings, as well as to meat, fish and vegetable dishes, Marmite is invaluable. As a beverage Marmite is delicious and refreshing.

MARMITE
The Great British Yeast Food
Your grocer has it. Or write to KELLY, DOUGLAS & CO., LTD, Vancouver, B.C. for 60 Marmite Recipes and free sample Jar of Marmite.

SIGN NOW!
Fill in and mail immediately this form and learn the truth about this remarkable Health Restoring Method.
To NEW HEALTH CLINIC
230 Central Bldg., Victoria, B.C.
Please send me full information about a New Health Method that increases vital energy, strengthens weak constitutions, builds up muscular tissues, tones up the vital organs, restores vision and removes glasses, softens hardened arteries, normalizes the circulation. Restores youthful energy and health to Young and Old alike.
Name .....
Address .....

PHARMACY WEEK
October 11 to 17
On Prescriptions. The finest pharmaceuticals and the manner in which they are dispensed is recognized by your physician. Let us fill your prescriptions. That is our specialty.
Prompt Motorcycle Delivery
THE OWL DRUG CO., LTD.
Campbell Building Fort and Douglas — Prescription Specialists — W. R. Bland, Mgr. Garden 2112

Batchelor's
Cash and Carry
PEOPLE'S CASH POPULAR CASH SELF SERVICE — THREE STORES — YATES ST. G 5931 DOUGLAS ST. E 2431 DOUGLAS ST.
Thursday Specials

Blue Ribbon Tea, per lb.	44¢		
Blue Ribbon Coffee, per lb.	45¢		
Black Currant Jam, 4-lb. tin	44c	Saanich Clams, tin	15c
Jameson's Baking Powder, per tin	19¢		
Crosse & Blackwell's Vinegar, per bottle	29¢		
New Citron Peel, per lb.	21¢		
New Prunes, 2 lbs.	19c	Golden Sultana Raisins, 2 lbs.	23c
Brackman & Ker Wheat Flakes, large pkt.	34¢		
Brackman & Ker Rolled Oats, 7-lb. bags	37¢		

THE VANCOUVER DRUG CO., LIMITED

TAKE BOVRIL

and keep up to "Pa"

Waffle Iron Special $7.45
Electrical Appliances Priced RIGHT
Electrical aids now cost less to operate. Get YOURS at Murphy Electric, where up-to-date appliances are priced most moderately. See our new window display.
MURPHY ELECTRIC COMPANY
722 Yates G 1713

RoToR
The Furnace Without Grates
Burns cheap pea coal at enormous saving. See it.
HATT'S HARDWARE

There is one way for both you and your wife to learn how much happiness can be added to your home life. Let us demonstrate the new Beatty in your home. There's no obligation. It's the only household appliance that brings sunshine and happiness as surely as the month of June.
BEATTY WASHER STORE
1009 Douglas St. Phone G 7811

Take the Family for a Drive. You Will Enjoy It
SEVEN-PASSENGER CARS $2.50 PER HOUR
FIVE-PASSENGER CARS $2.00 PER HOUR
You Pay Only While You Use the Car
749 Yates Street SAFETY CAB CO. Phone Garden 1135

"Nothing Too Big or Too Small in Our Line"
A Few
Crane Automatic Water Pumps
At $120.00
Regular Value $147.50
Plumbing Heating Sheet Metal Work — THACKER AND SONS LIMITED — Phone E 1166
755 Broughton Street

Specials at the
NEW ENGLAND MARKET
YOUR TELEPHONE ORDER WILL BE PROMPTLY ATTENDED TO

CHOICE POT ROASTS, per lb.	9c
Choice Stew Beef, lb.	10¢
Minced Beef, lb.	10¢
CHOICE PORK	
Choice Roasts of Pork, lb.	18¢
Choice Legs of Pork, lb.	22¢
Pork Sausages, lb.	20¢
Beef and Pork Sausages, lb.	12½¢
SELECTED STEER BEEF	
Sirloin and T-Bone Roasts, lb.	20¢
Prime Ribs of Beef, lb.	18¢
Rump Roasts Beef, lb.	22¢
CHOICE LAMB	
Shoulder Lamb, lb.	15¢
Lamb Stew, lb.	10¢

New England Market
750 Yates St. (Opposite Dominion Hotel) Empire 2823

CONVICTED FOR PEDDLING DRUG

Chan Yew Found Guilty of Distributing Cocaine by Assize Jury

Discovery of a pair of tiny scales in the room occupied by the accused, coupled with a chain of evidence produced by officers of the Royal Canadian Mounted Police, brought conviction to Chan Yew, Chinese, indicted by the grand jury on a charge of distributing cocaine, in the Assize Court here yesterday afternoon.

The jury returned a verdict of guilty after being absent from the courtroom two and a half hours. The prisoner will be sentenced at the conclusion of the assizes, probably Monday or Tuesday of next week.

UNDER NEW RULING

The conviction of Chan Yew was the first here under a recent ruling from the Supreme Court of Canada, by which the Crown is privileged to more than one act of distribution in an indictment and must prove more than one transaction. The new ruling was mentioned to the jury by Mr. Justice Murphy in his charge.

The evidence, submitted by the Crown, was that Joe You, an agent of the police, on two occasions purchased cocaine from Chan Yew, once on July 30 and again on August 1, when the accused was arrested by police officers within a few minutes of the transaction.

Chan Yew went into the witness box yesterday morning and told the court he had sold nothing to Joe You but opium, which the two later "smoked" in You's room. He maintained that the package he handed to You previous to his arrest was tobacco. The scales, which were found in his room, he said, belonged to "another man." The meetings between himself and Joe You, he testified, were for the purpose of exchanging opium, which he admitted using frequently.

ADDRESSES TO JURY

J. B. Clearihue, who conducted the case for the defence, made a strong appeal to the jury for acquittal on the grounds that the story of the accused was similar in almost every detail to the evidence given by the Crown witnesses with the exception of the transfer of cocaine, which the accused denied. Gordon A. Cameron, Crown prosecutor, in his address to the jury, replied mainly on a review of the evidence. It was Mr. Cameron's first complete case of the Assizes and, incidently, his first conviction as a Crown prosecutor.

The jury comprises the following: W. P. Worthington, J. M. McCutcheon, W. G. Crawford, Charles Kerr, R. Sparrowhawk, Grace Marchant, W. H. Martin, Albert Baird, George S. Coulson, E. Aibutt, Minnie Hatch and Frank S. Bone (foreman)

PHARMACEUTICAL EXCELLENCE
Latest Models of Wheel Chairs for Rent
Sick-Room and Surgical Supplies, Crutches, Bed Back Rests, Elastic Hosiery, Etc.
McGill & Orme LIMITED
The Prescription Chemists
Fort at Broad Phone Garden 1196

'Midst Lovely Homes
Quiet and Select Street
Excellent 8-roomed house, in good condition. Cosy den. Numerous built-in features. Splendid modern family home.
Offered at "Lot" Price $2,400
PEMBERTON & SON
625 Fort Street. Phone Garden 8124

A Beautiful Modern Bungalow
OVERLOOKING CITY AND SEA—In the healthiest part of Greater Victoria. Built on three-quarters of an acre, amid lovely gardens and oak trees.
STUCCO FINISH—Six well-laid-out rooms with latest built-in features; also hall, bath, fireplace, full cement basement, furnace, etc.
LOW TAXES—Taxes only a few dollars a month. Practically new and exceptionally well built by present owner for own home. No outlay for upkeep would be necessary for years.
PRICE ONLY $4,200—This price is far below cost. This is the best home buy we have offered for many a day. If considering the purchase of a new home, do not fail to see the above while opportunity offers. Listing 161. Inspection by appointment.
THE GRIFFITH CO.
617 View St. "The Real Estate Centre" Phone E 7181

For Sale or To Rent
Furnished or Unfurnished House With All Modern Conveniences
Situated in attractive grounds. Large drawing-room, sitting-room, dining-room, six bedrooms upstairs, three bathrooms. Very reasonable rates to desirable tenant.
Telephone G 5185 Before 2 P.M. or After 7:30 Evening

GOOD HOMES
BEAUTIFUL FAMILY HOME IN BEST PART OF FAIRfield, near beach and park. Stucco bungalow of 7 rooms and sunroom; 4 bedrooms; oak floors, built-in features in dining-room and kitchen; 2 open fireplaces; full cement basement and furnace; separate garage; large lot in lawn and garden. Built by owner for own home six years ago (now too large for him). Best of materials and construction throughout. Price, on easy terms $5,800
Would consider good 5-room bungalow near transportation as part payment.
ONE-HALF BLOCK SOUTH OF OAK BAY AVENUE—Large 5-room stucco bungalow; newly decorated inside; basement, furnace and open fire; garage; lawn and oak trees. Price cut to $2,800
JUST OUTSIDE 2-MILE CIRCLE, VERY EASY TERMS—4-room well-built bungalow; basement, bathroom, new kitchen range and boiler; lawn and garden. Taxes only $7.00. $200 cash and $25 a month without interest. Price $1,400
JUST WITHIN TWO-MILE CIRCLE—Two lots, two acres each; grass and oaks; light and water. The two $1,500
INSURANCE AND MORTGAGES ARRANGED
COLES, HOWELL & Co.
638 View Street LIMITED Garden 1032

PIGGLY WIGGLY
Mrs. Drake's Bread, at All Our Stores, 5¢ a Loaf

FOR RENT
Modern Steam-Heated Office On Broad Street
For further particulars, apply
E. B. RICHARDS
Empire 7722 Suite 7, Metropolitan Bldg. Opposite Post Office

CANNOT DISARM IN TEN YEARS

Solicitor-General Tells Students Disarmament Not Act but Movement

OTTAWA, Oct. 14 (CP).—Painting a vivid picture of the horror and desolation which must inevitably result from another war, Hon. Maurice Dupre, Solicitor-General for Canada, tonight addressed students of the University of Ottawa on the problems of disarmament.

The post-war disarmament movement is based on an agreement, Mr. Dupre said. "Its roots lie in the horror and futility of the last war; that war in which 10,000,000 men were killed and 13,000,000 missing, where the daily loss of life amounted to 16,536; where the parade of dead, marching ten abreast from sunrise to sunset, would take forty-six days to pass by a given spot."

ENCOURAGED WAR

Since the war the feeling has grown that not only did armaments fail to prevent war, but that they actually encouraged war. They not only failed to give security, but they prejudiced security.

Mr. Dupre outlined the difficulties as well as the factors making for success of the coming Geneva Conference. Fear was the father of armaments, he said. "Remove fear and you remove guns, bayonets, poison gases and other abominations; provide security, and you can turn swords into ploughshares—but not before."

FACTORS FOR SUCCESS

"But," Mr. Dupre said, "there existed also factors for success. For complete and immediate success, there is no chance, but no sane person ever expected that," he declared. "We have been arming for 10,000 years; we cannot finally disarm in ten. But it should never be forgotten that disarmament is not an act, it is a movement—a slow, but, we hope, a steady and progressive movement. The forthcoming conference has only to take the first step, but if it takes that step it will be an unqualified success, for once the world starts there can be no turning back. And there are a good many signs that that step will be taken."

WILL LECTURE ON BRITAIN'S FUTURE

Dr. Clem Davies will give his second annual lecture tomorrow evening at 8:15 o'clock in the spacious new City Temple Auditorium. The topic for the address will be "The Future of Britain" and it is expected that a large number of Victorians will attend. On the occasion of his first annual address Dr. Davies spoke to an audience of more than two thousand people.

Dr. Davies' reputation as lecturer is well known in the city and as his topic for tomorrow is a timely one, with the eyes of the world turned to the Old Country as she struggles with her present economic conditions, no doubt members of his audience will be considerably enlightened on the subject.

"Daddy!" asked Betty, "how do herrings get ill?"

"I didn't know they did, Betty," confessed Daddy.

"Oh, yes, they do," insisted the little girl. "It says here that thousands of herrings are cured every year!"

BONERS

Horses are useful when alive to draw carts and carriages, and when dead their hair is made into sophas.

BONERS are actual humorous tid-bits found in examination papers, essays, etc., by teachers.

Before the age of reason men took everything for granite.

When roused the British lion becomes a hard nut to crack.

• • •

Their motive was either to die or to perish in the war. They lacked the spirit of Sprit de Corp.

Chamois are a kind of cantelope.

• • •

Icons are what you fatten pigs on under oak trees.

• • •

The handicapped are the blind, deaf and deceased.

• • •

Gorilla warfare means when the sides get up to monkey tricks.

• • •

A parasite is the murder of an infant.

• • •

An octupus is a person who hopes for the be-

VICTORIA MAN IS MODERATOR

Rev. H. P. S. Luttrell New Head of Presbyterian Synod of B.C.

REV. H. P. S. LUTTRELL

Rev. H. P. S. Luttrell, B.A., pastor of St. Andrew's Presbyterian Church here, was last night elected moderator of the Synod of British Columbia in connection with the Presbyterian Church in Canada, at a meeting of the synod held in the Central Presbyterian Church, Vancouver. He succeeds Rev. Thomas Wilson, of the Terminal City, the retiring moderator.

Sorrow for Rev. Dr. R. G. MacBeth, of Vancouver, in his continued illness, was expressed by members of the synod.

Morning, afternoon and evening sessions will be held today at Central Church, commencing with the dispensation of the Holy Communion at 9:30 a.m. Tonight there will be a great missionary rally in which the success attending the labors of the late Dr. James Robertson and Dr. G. L. McKay will be reviewed by Rev. Dr. E. D. McLaren, of Vancouver, and Rev. H. P. S. Luttrell, of Victoria, respectively.

MACHINE LAWFUL BUT NOT ITS USE

Magistrate's Conviction of Vending Machine Operator Upheld, but Confiscation Order Quashed

VANCOUVER, Oct. 14.—While dismissing Dorothy Richards' appeal from a conviction by Magistrate George Jay, Victoria, for conducting a common gaming house, through operating a vending machine, the Court of Appeal today quashed that part of the magistrate's order which confiscated the machine.

Mr. Justice McPhillips pointed out that the Supreme Court of Canada has decided that the machine itself is lawful.

The law pertaining to the operation of vending machines would appear, according to admissions of counsel, to be veiled in an ambiguity of conflicting court decisions extending across Canada.

The appeal of Dorothy Richards, Victoria, was taken as a test case for this province. A fine of $25 against her as "keeper of a common gaming house" on Douglas Street stands, but the court has released the machine, on which the prosecution was based, from seizure. It is said to be worth $150, and there are hundreds of other machines of a similar kind throughout the province.

Seattle Mayor Is Mainland Visitor

SEATTLE, Oct. 14 (AP).—Mayor Robert H. Harlin left Seattle today for a two-day visit in Vancouver, B.C., where he will attend the annual convention of the American Federation of Labor.

Keep on your Feet
4 MORE ACTIVE DAYS

"Nobody Ever Understands Me"
SHE'S a nervous wreck. All upset. "Nobody understands me", she complains, "what in the world shall I do?"
If she only knew! If she would only try Lydia E. Pinkham's Vegetable Compound. It's a wonderful tonic. It regulates the system. Drives those miserable blues away.
And during those "trying times" it's such a relief . . . such a comfort.
Try the new tablets. All drug stores have them. Just ask for them by name and don't suffer unnecessarily.
Lydia E. Pinkham's VEGETABLE COMPOUND

Marconi Bridges South Atlantic With Short Waves

ROME, Oct. 14 (AP).—Guglielmo Marconi bridged 5,000 miles of the South Atlantic last night by short wave wireless and threw the switch at Rio de Janeiro which illuminated the Statue of the Redeemer on Corcovalo Mountain.

The inventor sent three successive wireless signals and within three minutes had wireless confirmation that they had been received and the lights were in operation.

With the Brazilian Ambassador to the Holy See beside him, Signor Marconi read an appropriate message in which he said that airplane wings and electric waves made Italy closer to America than Columbus could have dreamed.

LADYSMITH STILL ASKING FOR ROAD

Board of Trade Anxious for Highway to Cowichan Lake—Grape Culture Growing

LADYSMITH, Oct. 14.—A general discussion on possible ways and means to rehabilitate the industrial prosperity of Ladysmith featured the regular meeting of the Board of Trade tonight.

No further communications have arrived from the Public Yorks Department in Victoria in connection with the suggested western highway from Ladysmith to Cowichan Lake, and the members decided to increase their efforts towards procuring a favorable official decision in the matter. Endorsing the stand of the City Council recently that the proposed route was a project of major importance to the province, and of vital necessity to the city, further representations will be made that the survey be proceeded with and work started.

Foreshore improvements and the construction of an assembly wharf were topics for discussion, but, as these improvements hinge on the opening of the territory behind the city with the new road, no definite plans were made at the present juncture.

It transpired that considerable progress is being made in the local culture of grapes. Mr. Brighton, of Cedar Hill, has successfully cultivated a variety that was regarded as indigenous to the climate of France, and his success is being further developed by friends in this vicinity.

Within the past year, several growers around Ladysmith have definitely embarked on grape culture on a large scale as a tentative commercial experiment, and the young vines are developing strongly.

PAY TRIBUTE TO COWORKER

Transportation Men of City Gather at Farewell Party to A. H. Hebb

Goodfellowship was the keynote of the gathering which had brought prominent transportation men of the city together in the Princess Louise room of the Empress Hotel last night, where they met for the purpose of saying farewell to A. H. Hebb, for some years representative of the Great Northern Railway and the Nippon Yusen Kaisha in Victoria, who was recently promoted to the position of general agent at Vancouver, for which place he departs tonight.

Taking the chair, W. M. Allan, of the Pacific Steamship Company, following the repast which was accompanied with the customary toasts to the King, the President of the United States and the guest of honor, insisted that everyone in their order around the table should say something in reference to the occasion. Given this opportunity, all expressed their regrets because it was necessary for Mr. Hebb to leave Victoria, depriving them of his comradeship, while at the same time they unanimously intimated that they were happy to know that he was being rewarded for faithful and untiring service in the interests of his company, and which his superiors evidently appreciated.

MADE PRESENTATION

Mr. Hebb replied feelingly to the many testimonials which he heard as every prominent transportation man in the city, with the exception of several who were unavoidably absent owing to the docking of the Canadian-Australasian ship Aorangi outbound, stood up and elaborated on his personality. Implementing all the nice things they had to say, a more tangible recognition of their association with Mr. Hebb was handed him in the shape of a sterling silver cigarette case.

Transportation men present included A. H. Hebb, H. A. Stuart, C. F. Earle, W. M. Allan, Leslie Pelling, Eric Marshall, A. P. Chapman, Jr., A. E. Shanks, Ted King, Henry King, Tod Murray, F. H. Blashfield, Walter Miles, M. Uyeda, T. F. Monaghan, D. C. Abrahams, Harry Clark, W. E. Perry, A. C. Stickley, F. G. Mulliner, C. McIntosh, J. A. Walford, J. Hickey, H. S. Howard, James Macfarlane, J. H. Taylor, L. D. Chetham, C. F. Armistead, C. W. Meldrum, F. S. Elliott, W. S. R. Cameron and James Nesbit.

Passenger (in airliner)—"Is New York the next stop?"

Porter—"Uh huh, yes sah, brush you off, sah?"

Passenger—"No, thanks; I'll get off myself."

CULBERTSON on CONTRACT

by *Ely Culbertson*

World's Champion Player and Greatest Card Analyst

THE HOLE-IN-ONE AT CONTRACT

The grand coup is a play in bridge so rare and unusual that those who have an opportunity to make it enter the same select circle in their favorite mental recreation as do the golfers who once in a lifetime make a hole-in-one. The play is rare for the reason that the cards are very infrequently so distributed as to give the opportunity for it and that even when such distribution occurs, the player fails to recognize that fortune has singled him out for an unusual distinction.

All of the so-called coup plays at bridge involve two elements. The first is using an end play to capture an adverse trump honor when there are no trumps in the dummy hand to lead through this adverse honor, and the second is reducing the number of trumps in the closed hand to the same number as held by the opponent whose trump you seek to capture so that the closed hand will not have to trump prematurely and at the end concede a trump trick.

These elements are in all coups at bridge. The term "grand coup" is used to describe the play in which, in order to accomplish this result, it is necessary to trump winning cards in the dummy. Lack of sufficient entries in the dummy frequently make even the simple coups impossible, and lack of sufficient winning cards in the dummy make the grand coup rare indeed. Their very rarity give these plays a tremendous value in the minds of bridge players.

For instance:

Both sides vulnerable.

South—Dealer.

North: ♠ K 3 ♡ A Q 9 2 ◇ A Q 10 8 ♣ J 9 5

West: ♠ 2 ♡ K 10 7 6 ◇ 9 7 6 2 ♣ A K 7 6

East: ♠ J 9 5 4 ♡ 5 4 3 ◇ 5 4 3 ♣ Q 8 2

South: ♠ A Q 10 8 7 6 ♡ J 8 ◇ K J ♣ 10 4 3

The Bidding:

(Figures after bids in table refer to numbered explanatory paragraphs.)

South	West	North	East
Pass	1♣	Dbl.(1)	Pass
3♠(2)	Pass	4♠(3)	Pass
Pass	Pass	Pass	

1. With three and a half honor tricks North's best procedure is to double for a takeout rather than make a simple overcall.

2. South holds two honor tricks plus a long and fairly strong six-card suit. His correct response is therefore a double jump bid, as he might have been forced to bid on an entirely trickless hand.

3. Since the strength of the spade suit seems established by virtue of the double jump, North's raise to game is quite obvious.

In the play West opened the king of clubs. A small club was played from the dummy and East asked for the continuance of the suit by playing the eight rather than the two. This play is known in bridge as an "echo," i.e., to play a high card before a low one of the suit when not making the trick is a request for partner to continue that suit. West continued by leading the ace of clubs, upon which East played the two, and the third round of clubs was won by East's queen. East was now in the lead and was forced to make a rather undesirable lead up to tenace holdings in the dummy. He selected as his lead the five of diamonds. It was pure chance as between the two suits. He was unwilling to lead a trump as to do so might endanger the prospect of making a trick with the trump knave.

South won this trick with the king in his own hand and led a small trump to the king in dummy. The second round of trumps disclosed the fact that East had held four originally and that he must win a trump trick unless the coup situation could be obtained. At this time South had four trumps and East held two. To have a chance of making the contract the dummy must be in the lead on the eleventh round of play. In the meantime South must have disposed of two of his surplus trumps. The knave of diamonds was led and overtaken with the queen. Most players would now lead another round of diamonds and discard a losing heart, but to do so would give up the chance of making the hand. South instead led the ace of diamonds, upon which East followed and South trumped.

Now South led a heart and finessed the queen. The risk of losing an additional trick was small compared with the chance of making a grand coup. The finesse won and South could now see his contract as reasonably safe and his grand coup as made. From the dummy he led the ten of diamonds, which was the controlling card of that suit. East refused to trump and discarded a heart. South, however, got rid of his surplus trump by ruffing dummy's trick.

Now all was easy. South led his last heart and won with the ace and to the twelfth trick led a small heart from dummy. East was helpless. He ruffed with the nine, South over-ruffed with the ten and East's knave of trumps fell under South's controlling trump on the last trick.

TODAY'S POINTER

The first step in bidding is to determine the temper of the deal. On most hands this means approaching with low suit bids.

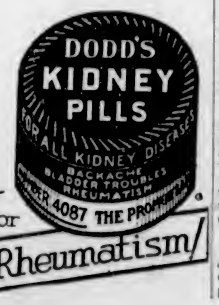

for Rheumatism

ESTABLISHED 1901
Angus Campbell & Co., Ltd.
1008-10 GOVERNMENT STREET

$39.50
For a Stylish Fur-Trimmed
COAT
Of Exceptional Quality

It is a long time since we have offered such a splendid range of Fur-Trimmed Coats as we offer today at only $39.50. The styles are smart, indeed, and they are luxuriously fur-trimmed at $39.50
ONE OF OUR OUTSTANDING VALUES

650 Pairs of Fine "Holeproof" Full-Fashioned Silk Stockings
A special selling of 650 pairs of Light, Service-Weight, "Holeproof," Full-Fashioned Silk Stockings with narrow French heels and wearing parts strongly reinforced. In all the newest Fall colors. Sizes 8½ to 10½. Per pair $1.00
EVERY PAIR PERFECT
$1.00 Per Pair

A New Shipment of Imported Shetland Wool Cardigans
$2.25
Just arrived! A new shipment of Imported Shetland Wool Cardigans, in black, white, and all the wanted colors. Women's and "out-sizes." Special $2.25

Women's Smart New Dressing Gowns
Exceptional Values
$2.95, $3.95 and $5.95
Presenting those "super values" in Women's New Fall Dressing Gowns in many comfortable styles and smart colorings. To sell at ..... $2.95, $3.95 and $5.95
Now is the time to make a selection while such a splendid assortment is available.

DIVIDEND IS REDUCED

NEW YORK, Oct. 14 (AP).—Directors of Pullman, Inc., today reduced the quarterly dividend to 75 cents from $1 a share, placing the stock on a $3 basis against $4 previously paid. The dividend is payable November 16 to stock of record October 24.

Loose DANDRUFF?

Get rid of it overnight
Dermatologists tell us that many serious cases of dandruff and falling hair could have been prevented by simple, early treatments.
If you have any evidence of dandruff, go after it with Listerine, the safe antiseptic. It has checked this humiliating condition for tens of thousands. You simply douse it on full strength and massage the scalp vigorously. Often you get results over night. Stubborn cases require more systematic treatment to see a real improvement.
If infection is present on the surface of the skin, Listerine attacks it.
A powerful germicide, it kills bacteria in 15 seconds, the fastest killing time accurately recorded by science.
Listerine helps to dissolve oily crusts and quickly removes them, as well as horny scales. And Listerine quickly relieves that burning, itching sensation. It soothes inflamed or irritated areas of the scalp.
If scalp is excessively dry, a little olive oil may be used in connection with the Listerine shampoo, or independent of it. The oil aids in dissolving crusts and scales and keeps hair from drying out. Lambert Pharmacal Company, Toronto, Canada.
The Safe Antiseptic
LISTERINE
kills 200,000,000 germs in 15 seconds
PRODUCED IN CANADA

The Daily Colonist

Established 1858.

The Colonist Printing and Publishing Company, Limited Liability.

J. L. Tait, Business Manager.

Subscription Rates by Carrier and by Mail in Districts Contiguous to Victoria, Served by Colonist City Carriers:

Yearly	$12.00
Monthly	1.00

All subscription rates payable in advance. Mail subscribers are requested to make all remittances direct to The Daily Colonist.

Subscribers in ordering change of address should be particular to give both old and new address.

Subscription rates by Mail:

To Canada, Great Britain, the United States and Mexico, except districts as above:

Yearly	$6.00
Half-Yearly	3.00
Quarterly	1.50

Thursday, October 15, 1931

THE BALANCE OF TRADE

All those who wish to get value for their expenditures will watch closely the purchases they are making in these times. The Canadian dollar is down to 90 cents in New York. It is worth 100 cents in Canada. In other words, there is a 10 per cent margin of benefit in the purchase of goods made at home. There never was a time when there was a greater opportunity for the development of a buy-at-home campaign. The pursuance of this practice would gradually build up such a favorable balance of trade that Canada would be on easy street.

Britain's present difficulties have arisen through her adverse balance of trade, because she has had to exhaust five-sixths of her income on foreign investments to make good that adverse balance. Any country with a pronounced adverse trade balance will experience similar difficulties. The nation which has a volume of exports greatly in excess of imports is sitting on the top of the world, in an economic sense. Canada can redress her balance at this time under more favorable auspices than ever in the past, if our citizens will only become fully conscious of and alive to the importance of buying at home and buying home products. If the whole country concentrated on this practice, unemployment would practically disappear. It is on fostering a programme of this character that our governments should be concentrating much of their energies at the present time.

"SOMETHING UNEXPRESSED"

The difficulty with the myriads of mankind in their expression of opinions as to the best way out of the present economic dilemma is inability to correlate two aspects of the situation. One, and by far the simplest, is that there is a problem demanding solution in a material way. The other, the intangible something, is "the relation of that problem to the whole business of life and the true standards of value which give life its meaning." These aspects and their relationship are dealt with by a writer in The Liverpool Post. The problem so far as it requires immediate fiscal solution is in the hands of experts. Those experts, however, the writer says, are not necessarily or probably those who can measure how the problem relates to life. In other words, there is no assurance that they can "unravel the much more tangled complex of the relation between economics and the true life of man, or show us how we are to be delivered from the tyranny which we have ourselves created."

In effect, what the writer strives to point out is that the functions of government are strictly limited in relation to human life as a whole. This conception does not minimize the value of government. On the contrary, the nation that has most concern for its welfare is that in which the greatest number of persons take a lively interest in policies, and take that interest seriously. What the writer seeks to convey is that life is more than politics and economics. What we want, he says, in these days "is more willingness to listen to the 'ancestral voices' which speak of the possible freedom of man's soul and show the way to the true liberty of the spirit." Then he goes on to say:

"Beneath all the perturbation which the crisis has caused there is the undertone of longing for spiritual deliverance. We are not colonies of ants or hives of bees. There is a vital difference between a mass organization which involves everybody in the toils of an intelligent tangle, and that free co-operation, one with another, which is the act of men with hearts large enough to house wide sympathies and minds trained to understand points of view other than their own. It is the difference between men who are mere cogs in a machine and men inspired by a living faith. The former seems to be the ideal of some would-be reformers. The latter is the ideal of Christianity. At the moment we are called by dire necessity to work together for an immediate practical purpose, and we must put good heart and good will into the doing of it. But the ultimate purpose of all our striving is something greater.

"'Other spirits there are standing apart
Upon the forehead of the age to come;
These, these will give the world another heart,
And other pulses. Hear ye not the hum
Of mighty workings?
Listen awhile, ye nations, and be dumb.'"

CHANGES IN THE CALENDAR

Purely commercial and business reasons are put forward by the proponents of Calendar Reform which a committee of the League of Nations is now discussing. The proposal favored by the protagonists of a change is that for a perpetually recurring year of thirteen months with four weeks in each month. No consideration is given to religious scruples, as to anniversaries hallowed by time and tradition. It is proposed Easter should be a fixed day, not a moveable feast. It is, moreover, proposed that Christmas and New Year days should be joined to week-end holidays. The contention is that with months of equal length and of the same total week-day, economic values "would give great statistical advantages by truly measuring current fluctuations in government, export, import, business, scientific, health, city and home affairs."

Fixity and standardization are crazes of the age. There are those abroad in the world who are never satisfied unless they are proposing alterations to established customs. The fixed calendar reform has aroused but little national enthusiasm anywhere. The vast mass of people do not want it, but there has been an intensive propaganda to thrust it down their throats. Several nations, when asked to make a report on the subject, were not sufficiently interested to acquiesce. Others gave qualified replies. The vast majority of the religious world is against any change, and that majority constitutes a public opinion to which the closest attention is due. The League of Nations has engaged on many tasks which have had a futile ending. It is no more an authority for effecting a revolutionary change in the calendar that the French revolutionaries were, and any attempt in that direction is just as likely to lead to failure.

THE LEAGUE OF NATIONS

The League of Nations has at least achieved the reputation of being the world's premier debating society. Its purposes are wholly laudable, but its ability to achieve them are very circumscribed. It cannot interfere in Russia, because the Soviet Republic is not a member of the organization. It is debarred from having participation in the affairs of a large portion of this continent, for one thing because the United States is not a member, and for another because the Monroe Doctrine exists. Its activities, so far as Far Eastern affairs are concerned, are now being tested, but since it was impotent to put an end to internecine strife in China its efficacy in the Manchurian difficulty is open to question.

The League is a great disseminator of the printed word. A vast amount of the moneys appropriated for the perpetuation of the Geneva organization must go to printing firms and to the salaries of those who turn out such a vast mass of propaganda. Such a League, to fulfil the purposes for which it was brought into existence, must first assimilate the doctrine that actions speak louder than words. Had it followed this dictum from the first the present economic conditions throughout the world might well never have developed.

Dealing with "Immigration and Unemployment," The Quebec Action Catholique says: "We ought never to be suffering from unemployment in this country. If we had had the sense to put a curb on immigration and to give a practical impetus to colonization, and to stop dreaming of nothing else but immense industrial developments, the crisis would have affected us only very slightly. We would not have had these thousands of foreigners walking the streets of our towns and forming themselves into wandering colonies, going from town to town, in search of work and food. We ought not to have experienced this invasion of the towns by the country, an invasion which is the cause of the congestion of our labor market and the unemployment from which we are suffering."

The Saanich School Board declines to participate in the commemoration of Trafalgar Day. It is rather a belated notion for anyone, even by implication, to object to the fact that Trafalgar was ever fought. It is a part of the past, and not an inglorious part; in fact, as Mr. Philip Snowden said recently in the British Parliament in quoting Swinburne, a part of all that past which proclaims our future.

Calgary's Mayor refuses to order Communist processions to carry the Union Jack, on the ground that it would be an insult to the flag. He is unquestionably right. It would be an insult as well to myriads of the dead and to all the living who respect the emblem of the race.

The London Morning Post says that it would be much easier to take M. Gandhi's piety for granted if it were less associated with publicity. That piety, too, suffers diminution when M. Gandhi tells his British hosts that the Indians "are willing that the Holy Ganges should run with blood, if that is necessary, to win the freedom so long delayed." That is not the language of a religious man, much less one who has been termed a saint.

PREPAREDNESS

Love may come like a thief at night,
Love may come like a king at noon,
But be it wrong or be it right
Or be it late or soon,
There is no heart so close but he
Can capture its security.

There'll never be so thick a lid
But he will look on what is hid;
There'll never be a room so high
But he will find it by and by.

My heart, though shut in a secret place,
Wears white by night, wears rose by noon
And scents her hair and tints her face,
For love comes late—or soon.

—Marjorie Huntoon Morrill in The Detroit News.

More reputations have been saved, more dangers averted, more family quarrels quieted, more rampant women placated, and more crises of one kind and another safely passed by saying and doing nothing than by any other one method.—Dr. Frank Crane.

Alas! it is not till time, with reckless hand, has torn out half the leaves from the book of human life to light the fires of passion with from day to day, that man begins to see that the leaves which remain are few in number.—Henry W. Longfellow.

The Weather

Meteorological Office, Victoria, B.C., at 8 p.m., October 14, 1931.

SYNOPSIS

The barometer is abnormally high on the Northern Coast, and fine, mild weather continues on the Pacific Slope. Fine, mild weather is again reported in the Prairies.

TEMPERATURES

	Min.	Max.
Victoria	46	63
Vancouver	40	62
Kamloops	36	58
Prince George	36	62
Estevan Point	42	56
Prince Rupert	40	54
Atlin	42	52
Dawson	32	42
Seattle	48	64
Portland	50	74
San Francisco	50	62
Spokane	36	68
Los Angeles	58	80
Penticton	30	61
Vernon	31	59
Grand Forks	28	66
Nelson	29	63
Kaslo	31	58
Calgary	36	62
Edmonton	34	66
Swift Current	32	66
Prince Albert	32	66
Qu'Appelle	32	68
Winnipeg	34	62

WEDNESDAY

Maximum	63
Minimum	46
Average	55
Minimum on the grass	35

Sunshine, 9 hours 48 minutes.
Weather, fine.

5 P.M. WEATHER REPORTS

Victoria—Barometer, 30.12; wind, N.E., 6 miles; clear.
Vancouver—Barometer, 30.10; wind, N.W., 4 miles; clear.
Kamloops—Barometer, 30.14; calm; clear.
Prince George—Barometer, 30.26; calm; clear.
Prince Rupert—Barometer, 30.30; wind, N., 4 miles; fair.
Estevan Point—Barometer, 30.16; wind, N.W., 4 miles; clear.
Portland—Barometer, 29.98; wind, N.W., 4 miles; clear.
Seattle—Barometer, 30.06; wind, N., 4 miles; clear.
San Francisco—Barometer, 29.96; wind, S.W., 4 miles; fair.

Note and Comment

By R. B. D.

For still the world prevailed, and its dread laugh,
Which scorns the firm philosopher can scorn.
—Thomson.

Printed side by side in the papers a day or two ago were two exceptionally interesting items. One item dealt with current events and the other with historical events. One expounded the views of Mahatma Gandhi on the industrial future of India and the other represented the attitude of Londoners of a hundred years ago upon the principle of the application of steam to methods of transportation. In the item on the left of the column Gandhi solemnly stated that his mission was to wean India from the use of all machinery. In the item on the right of the column the fact was related that the watermen who plied their barges on the Thames one hundred years ago had appealed to the courts to free them from the competition of steamboats. The courts sustained the application of the watermen who complained that their occupation was either gone or in danger of going.

• • •

Thus for the time being steamboat captains were enjoined from operating their comparatively modern craft between certain points upon the river and threatening the livelihood of the watermen who propelled their boats by hand power. The point, or the moral, or whatever it may be, to be drawn from consideration of those interesting items is that the conservative self-proclaimed leader of public opinion in India stands today just where the equally conservative watermen of the Thames stood one hundred years ago. Each in their several spheres of influence commanded the sun of progress to stand still.

• • •

One hundred years ago there was a general agitation in England, an agitation which culminated in destructive violence, against the use of machinery. One of the members of the celebrated Bronte family dealt with the effects of that agitation in one of her popular books of a later day, a book which is popular even to the present day. The weavers of Yorkshire were opposed to the introduction of machinery into the textile factories and smashed the machines as fast as attempts were made to establish them. But the world persisted in moving forward. Mechanical power has ousted hand power upon land and sea. The wheels of factories are turned by steam power, or by power which is equally effective and efficient and economical, and ships are propelled upon the Thames and upon all the waters which surround the earth by mechanical power.

• • •

Gandhi will never succeed in weaning the people of India from the use of machinery. There are textile industrial centres in India as there are in Lancashire and Yorkshire, and the textile industries of India are successfully competing with the textile industries of England. Therefore the symbolical and primitive wheel which the Mahatma carries wherever he goes as an exhibit will never drive the machinery out of the Indian factories.

• • •

It is possible that Gandhi does spin something upon his wheel. It is even possible that the flimsy loin cloth the leader and liberator wears may be woven from yarns he spins upon his wheel. But we believe the spinning wheel is merely a symbol just as the making of salt by primitive methods when salt could be made more quickly and more cheaply by modern methods was a gesture indicating that the movement for political independence had begun.

• • •

Political independence for India means more than is implied in the ordinary acceptance of the term. It is not political subjection of India to Britain that Gandhi the dreamer and idealist objects to so much as the "cultural" subjection of the East to the "cultural" system of the West. Gandhi's dream is that India, although of the world, should be taken out of the world and established in a position of "cultural" isolation; that India, instead of keeping step with modern progress, should revert back to a position, possibly not of primitive barbarism, but at least to a position of stagnation in the midst of a world of progress.

• • •

We do not believe the people of India who are political followers of Gandhi quite understand the purpose of their self-appointed leader and liberator. We even doubt whether the ignorant people of India would be content with the fredom their leader and liberator would confer upon them. The culture of the West may not have completely conquered the ignorance of the East, but it has at least obtained a foothold there, and will persist in spite of the efforts of the idealistic leader.

• • •

The dreams of the idealistic bargemen of the Thames were dissipated by the facts of progress. The non-progressive boatmen of the Thames were successful in their opposition to steamboats for a time because they were united in their demands. The people of India are divided in their views on many things which they consider more important than politics, such as religion and social customs and practices. We believe that the barbaric splendor of the Indian princes makes stronger appeals to the imagination of the common people of India than the simple spectacle of Gandhi spinning at his obsolete wheel.

THE COLONIST IN LONDON

The Colonist may be procured at the International News Stand of Messrs. Selfridge & Co., Oxford Street.

Letters to the Editor

No letter to the Editor will be inserted except over the proper signature and address of the writer. This rule admits of no exception.

"ONLY GOD CAN MAKE A TREE"

Sir,—In taking a walk through the beautiful city of Victoria yesterday, in passing through Burdett Street, I saw what would be considered a rare sight this side of England in the shape of two fine old oak trees, one standing outside the curb projecting well into the road, the other standing directly in the centre of the sidewalk, so much so that in putting down the concrete walk it was necessary to make a half-circle in order to pass the tree. I should like very much to have the pleasure of meeting the man who was instrumental in saving these two fine specimens of God's handiwork, for "only God can make a tree."

I was so impressed with the intelligence, foresight and appreciation shown of the value and beauty of one of nature's most wonderful and necessary gifts that I have ordered photographs made of these living monuments to common sense for the sake of impressing upon all highway departments throughout Canada, how roadside trees can and should be saved.

I would like to add in connection with these two trees that some public benefactor took such pains to save, that there are a few small dead branches that should be very carefully trimmed and the stub ends painted and thereby add to the life and beauty of these trees, and if the proper authority will have this done at once and send the bill to me to New Birks Building, Montreal, I shall be only too happy to be allowed to pay the cost of the work.

In noting the care that had been taken to save these two wayside ornaments, my thoughts naturally reverted to the hideous slaughter that is now proceeding with unabated ferocity in connection with the road widening through the Cameron Lake Forest (the last tract of virgin timber on the Vancouver Island Highway) and on the Goldstream Flats, on the Malahat Road and almost every other road that is being widened, in nearly all cases beyond all reason. These trees that have been growing, in many instances for centuries, are being destroyed with as much apparent satisfaction as if they were an enemy that must be wiped off the face of the earth as quickly as possible, instead of being one of God's greatest gifts to man next to the salvation so freely offered to all.

In California they are now planting roadside trees at a cost of $2.50 per tree, even through desert stretches where they have to lay water pipes in order to water the trees; in one case at least, these pipes have to be laid for a distance of twenty miles, while we are engaged in spending large sums of money in destroying these beautiful gifts of God, and I ask in all sincerity, could anything be more wicked and imbecilic than this.

FRANK J. D. BARNJUM.

Empress Hotel, Victoria, B.C., October 12, 1931.

HIGHWAY DANGERS

Sir,—As one who rides from time to time, may I draw the attention of the powers that be to the most dangerous place for motor and horse traffic in Victoria? I refer to the gate out of the Willows on to the Cadboro Bay Road. Motors coming from the north, or Uplands end of the Cadboro Bay Road, have no warning notice and coming down what appears to be a good running road, pass the Willows gate often at a pace far removed from safety, and, as the Oak Bay police are seldom there to watch what is taking place, the pace of motors passing the gates has become a menace to all concerned. Owing to a very high board fence at the Willows gate it is impossible for a rider to see if there is a car coming, and it is only a matter of time before there is a very serious accident there.

Anyone coming out of the Willows on a fresh horse has a small chance of avoiding an accident should he meet a car coming at any pace, and children riding quiet and steady horses are likely to walk their mounts right under or into a car.

This is no frivolous complaint but a really serious protest. The only wonder to me is that having heard so many comments on it from the regular riders, it has been left to one who only rides from time to time to bring this state of affairs to the notice of the authorities.

GEORGE T. MAURICE.

2749 Estevan Avenue, Victoria, B.C., October 13, 1931.

RELIEF WORK OR DOLE

Sir,—The daily press is full of the grievances of the unemployed, and justly so. There is, however, another body whose grievances are rarely mentioned, viz., that large, patient and long-suffering one, the taxpayer. I have great sympathy for the latter if for no other reason than that he receives little.

If he would care to see how some of his money is being spent, I would recommend him to take a walk along Brooke Street, just off St. Charles. He will there see some half dozen men engaged in the prettiest piece of organized loafing that I have ever witnessed. For gross unadulterated laziness, I have never seen the like. I have taken pains to watch these men on several occasions, and I have yet to see them working. What they all have accomplished in a week, one Chinaman would do in two days.

The writer did hard laboring work thirty years ago in Toronto for $1.50 a day of ten hours, and there was always a foreman to see that you worked, and, believe me, he saw to it. From the taxpayer's point of view, it would be much cheaper to give all the men the dole, say 60 cents a day. I am well aware of the argument that the dole is demoralizing, but I submit that organized loafing, a hypocritical pretence at working is still more so.

I caught scraps of these men's conversation. It was derisive and contemptuous; nothing about ambition or getting on in the world. It is a fact that the incompetent are the first to be fired and the last to be hired.

I personally employ a Chinaman in my garden. He is diligent, courteous and requires no supervision, and is always cheerful, which last qualification alone goes a long way towards procuring employment.

The work on Brooke Street is quite unnecessary. There isn't a house on the street, and, therefore, it can be called pure charity on behalf of the taxpayer. There is another gang on the Fairfield Road, just a block away, who occupy most of their time in a recumbent position.

I am not one of those who subscribe to the modern idea that society has an obligation to the individual; in fact I believe the converse is true, viz., that the individual is under the obligation to perform a service to society, and the latter will reward him according to the nature of the performance. Laziness is one of our chief troubles, and when coupled with a morose disposition and a contempt towards those many hard-working people who have achieved a small competence, is an unsurmountable barrier to progress in the individual concerned.

W. R. ARCHIBALD.

Empress Hotel, Victoria, B.C., October 10, 1931.

OUR DAILY BREAD

Sir,—The letter of J. W. Straw in Sunday's Colonist, bewailing the position of the baking business, will doubtless interest and instruct many. After thirty years' acquaintance with the trade, its production and distribution, I am surprised to learn that it is necessary to add milk, malt, butter, etc., to produce a good loaf.

On arrival in Victoria, I was surprised to find the number of housewives who bake their own bread, and inquiring for the reason why, I was informed that Victoria bread was "unsatisfactory," "no body in it," etc. Now might I suggest to your correspondent that the bakers give us a loaf manufactured on the English system of good flour, yeast, salt and water only. Such a loaf is appetizing and attractive, and keeps moist about double the length of time the article does that we get at present. In London and other large cities today, bread is retailed at 3½ cents per pound or less, and gives a reasonable profit to the master baker and fair wages to the employee. It does seem a strange position that wheat can be sent thousands of miles by rail and ship to the United Kingdom and the bread manufactured from it sold at about one-half to one-third the price we are asked to pay in Victoria.

Incidentally, bread is much cheaper in Eastern Canada — Montreal, Toronto, etc. Perhaps I have advanced sufficient "food for thought."

D. M. ELLIOTT.

1606 Yale Street, Oak Bay, B.C., October 12, 1931.

THE DEAF AND THE BLIND

Sir,—One of the foremost objects of the Western Canada Association of the Deaf is to see to it that the standard of education for the deaf children of the Canadian West be maintained as high as is calculated to produce citizens of sterling worth among such a handicapped class.

This organization views with disfavor the idea of the British Columbia Government's enterprise in co-educating the deaf and the blind. The problems of each type of afflicted children are diverse, their vocational courses must be laid along different lines, their social, recreational and educational programmes are totally unlike as to make separate administration and buildings imperative.

When in 1927 the Saskatchewan Government was leaning toward the dual plan, the W.C.A.D. canvassed opinions from veteran educators, and the following letter from Superintendent Frank M. Driggs, of the Utah School for the Deaf and the Blind, illustrates the unanimity of opinion of all other school heads:

"We would recommend that your deaf and blind children have separate schools in Canada. There is no good reason for dual schools, except the little saving in management. The deaf and blind have nothing in common and from every point should be kept separate.

"Almost all States that have had dual schools have now segregated their deaf and blind schools. This is clear evidence that you should begin right.

"The schools individually call for different schedules, different lines of study, different activities, entertainments, amusements. Children of one group develop a certain feeling of resentment toward the other group. Proximity will never bridge the chasm between a deaf child and a blind child.

"As superintendent of this school for the past twenty-seven years, my judgment is that the matter should be seriously considered from all angles before definite action for a combined school be taken."

DAVID PEIKOFF,
Director, Western Canada Association of the Deaf.

2636 Ash Street, Vancouver B.C., October 12, 1931.

The Rhyming Optimist

By Aline Michaelis

NEW CONTINENTS

At last the endless leagues behind
him lay,
The tossing waters, turbulent
and vast;
And Spain's rock-bordered shores,
so far away,
Seemed but a dream from some
imagined past.
What eagerness was in his ardent
gaze
As, wading boldly up the shining
beach,
He sought to read in trees, stones,
Autumn haze,
A hint of what this strange, new
world would teach.

So others to new continents draw
near,
In doubt of all that may be
waiting there;
I meet your look, O Stranger, without fear,
Yet with an unvoiced hope, a
fleeting prayer
That somewhere in your unknown
soul there lies
The answer to the longing in my
eyes.

Minister—You look like a good little boy. I suppose you always do what your mother tells you?

Billy—Yes, sir, and so does daddy.

How Much Does a Good Comforter Cost?

PRICES of Comforters at Weiler's are just as low as it is safe to go and still offer quality of material and finish that will give satisfaction. As an additional inducement there is a choice of exceptionally attractive colors and designs, a display which includes the very latest effects offered by the foremost British and Canadian manufacturers.

WEILER'S

Complete House Furnishers

Government Street Established 1862

FROM THE TREE

In the Forest to the Lumber in Its Final Form of Serviceability to the Human Family—OUR BUSINESS to Manufacture and Give Our Customers Service

Lumber, Windows, Doors, Mouldings, Etc.

THE MOORE-WHITTINGTON LUMBER CO., LTD.
VICTORIA, B.C.

Easy in Every Way

Tone Up Your System—Be 100%

Treatments Are Simple, Not Inconvenient and No Shock
The Price Is Now Easily Within Your Reach

Ask Anyone Who Owns a

WILSHIRE 1-ON-A-CO BELT

H. AUSTIN GOWARD, Sales Manager

Phone Garden 5241 Evenings Garden 3156

WOODWORKERS

New work or repairs. We need your job to keep disabled soldiers in employment. Inquiries invited. Estimates free.

The Red Cross Workshop

584-6 Johnson Street Empire 3513

What Today Means

"LIBRA"

If October 15 is your birthday, the best hours for you on this date are from 9 a.m. to 11 a.m., from 3:10 p.m. to 5:20 p.m., and from 8:45 p.m. to 10:35 p.m. The danger hours are from 11:35 a.m. to 2 p.m., and from 5:55 p.m. to 7:30 p.m.

The stars presage a day of quiet happiness on October 15, although there will be no special achievement accomplished. There will be, apparently, no inducement to exert one's strength or to test out one's ability. Routine and obligatory work will be the safe bet, and nothing out of the ordinary should be attempted. Towards eventide, conditions become unsettled.

A child born on this October 15 will be excessively optimistic. This will help it at times, but on other occasions it will be a drawback, as it will never be in the frame of mind to discount dangerous contingencies. Its horoscope denotes many ups and downs, a life full of happenings, and much travel.

You, if born on October 15, are impetuous, mercurial and shifting. You have too exalted an opinion of yourself to ever become a good executive or control others. Your temperament is too changeable to inspire respect for your opinions. You are too variable to warrant or bespeak confidence. On the other hand, you can be, when you so desire, sympathetic and kind. If the one on whom these virtues are expended does not, however, fall in with your wishes and acquiesce in your ideas, sympathy and kindness are replaced by indifference and "stoniness." To secure your co-operation or assistance, it is necessary for the one seeking it to sink his or her individualism and follow your lead.

If a woman, and married, your home will be run perfectly, your children will be well trained—as distinguished from "brought up"—and if he allows it, you will dominate your husband. The result will be machinelike but not very human, and it will not endure as a permanent institution.

Both men and women born on October 15 are slaves to what they consider their duty and principles, and in their own domain resent any elasticity. If in business, they should go it on their own, as frequent clashes would occur with a partner or associates.

FINEST CREAMERY BUTTER
OUR OWN BRAND
1 LB. ¼ LB.
CENTRAL CREAMERIES LTD.

Was at Dedication Of New Seminary

Rt. Rev. Gerald Murray, Bishop of Victoria, returned yesterday from Seattle after attending the dedication of St. Edward's Seminary, Seattle.

The ceremonies were most impressive, consisting of celebration of Mass at 10 o'clock in the morning and a public dedication in the afternoon at 2 o'clock. Bishop Murray reports that at the latter, twelve bishops and about 125 priests and 4,000 people were present. His Eminence Cardinal Dougherty blessed the seminary, and the principal speeches were made by the seminary president, Father Mulligan, and Bishop O'Dea, of Seattle. Archbishop Howard, of Portland, gave the principal address in the afternoon, and in the morning the sermon was preached by Bishop Kelly, of Idaho.

"This is the first ceremony of its kind in the Northwest section of this continent, and as such has special significance," says Bishop Murray. The seminary is intended for the preparation of boys of the Northwest for the priesthood, and will be used by students from this province. Already at least six Vancouver boys are attending classes there.

Cardinal Dougherty, who is Archbishop of Philadelphia, has already started for the East.

VATICAN NOT ALARMED BY SPAIN'S DECISION

VATICAN CITY, Oct. 14 (AP).—News of the rejection of Catholicism as the official religion of Spain was received by Vatican officials today with disappointment, but without alarm.

They were of the opinion that, when religious conditions there have been straightened out, the position of the church will be found to be not seriously damaged.

FIFTY YEARS AGO TODAY

(From The Daily British Colonist of October 15, 1881)

Parnell Arrested—Parnell was arrested on two warrants signed by the Chief Secretary for Ireland, charged with inciting some people and intimidating others from paying their just rent, and intimidating tenants from taking the benefit of the Land Act. Parnell was taken to Kilmainham jail.

The British Columbia Board of Trade—A well-attended meeting of this board was held yesterday, President Rithet in the chair. During the proceedings the members decided to affiliate with the British and Colonial Union.

Workers Desert—The mail ship brought up forty-three men for the railroad works on Thursday evening, but on transferring them to the Enterprise yesterday morning it was found that only thirty-six answered roll. Seven, therefore, must have decided that they had ridden far enough and decided to disembark without paying for their trip from San Francisco.

Cigar Makers' Union—At last night's meeting of the Cigar Makers' Union the members decided to appoint A. Cohen and Otto Wettland to draft by-laws governing a sick fund.

A Skilled Service--- but

Inexpensive

THERE is good value in Dentistry as in anything else. Quality, comfort, smart appearance, care and skill in extracting teeth or applying fillings . . . all these at fair and reasonable prices constitute good value in dentistry. We have attended 10,000 people in Victoria because we offer this kind of service.

DR. COULTAS

Formerly Demonstrator of Crown, Plate and Bridgework of North Pacific Dental College, Portland, Ore.
1309 DOUGLAS STREET (Ground Floor)

Hunter Shot and Left to Die in Bridge Lake Area

Officers of the Provincial Police were at work yesterday on a "kill and run" hunting fatality, in which Marcus McAbee, second son of Mr. and Mrs. M. L. McAbee, of Ashcroft, was killed by gunshot wound and left in the bush to die. The body was found on Saturday by hunters in the Bridge Lake district, crumpled up beside a log against which a rifle was leaning. According to wireless advices to the headquarters of the police from Kamloops yesterday, the shooting was done by another, and unknown hunter, who left the scene and failed to report the tragedy. Every effort is being bent on tracing the cause of the fatality.

"Regular fellows" clean their teeth without being driven to it by Mother or Dad. Ask Mother to buy you Calvert's Tooth Powder. It does the job quicker and easier — and tastes nice! Thousands of people have used Calvert's for 20, 30 and even 40 years.

The soundness of the idea is proved by the soundness of their teeth.

CALVERT'S TOOTH POWDER
F. E. CALVERT & CO.
BOLIC TOOTH POWDER

From Your Druggist, 25c, 50c, 75c a box.

LYMAN AGENCIES, Ltd.
Canadian Distributors
Montreal, Toronto, Vancouver

44

Now he doesn't shiver in the morning

On these chilly Fall mornings and evenings, when it's too early to start the furnace, you'll appreciate the comfort and convenience of an electric heater. Youngsters, coming right from the downy warmth of their beds into the frostiness of a Fall morning are always in danger of catching colds. An electric heater is ideal for supplying quick, steady, clean heat for dressing. Move it anywhere and simply "plug in."

With 3c electricity now available, operating costs are very low. Order an electric heater today. A small down payment, and the balance monthly on your lighting account, will place one in your home.

B. C. ELECTRIC

Langley Street G 7121 Douglas Street

CRAFT FLEW MANY FLAGS

Hull of Old Sailing Vessel Dundale Abandoned as Total Wreck

In the eighties of last century there were few ships that were better known on the Mersey than the sailing vessels belonging to J. Dunn & Sons, of Liverpool, and of these the bark Dundale was not by any means the least known. She was not a big ship for a cargo carrier of that date, her gross tonnage being 1,169, but she had as good a hull as Russell's, of Port Glasgow, ever turned out, and their ships always had a claim to good looks, no matter if they were merely cargo carriers.

The Dundale has now finished her career practically unnoticed even by the most enthusiastic students of the old-time ships, for she has been under foreign flags for more than thirty years, and has changed her name so many times that her old friends have lost sight of her and did not recognize her in the Spanish auxiliary Ibasa, whose end has been duly reported.

After a very successful, although unpretentious, career under the British flag, she was sold to Neapolitan owners in 1899 and became the Nicola D'Abundo. After running under this name and ownership for some years she was transferred shortly before the war to Messrs. Vidal, of Barcelona, who renamed her Maria, but, for business purposes, put her under the Uruguayan flag. She remained under it for several years while owned by various Spaniards, and during the war she changed her name to Cristobal Llusa, making very large profits in the war boom, but causing a scare soon after Armistice, when she took ninety days from New Orleans to Barcelona.

EQUIPPED WITH ENGINE

The Christobal Llusa was then laid up at Barcelona for six years, and before she put to sea again was converted into an auxiliary by the installation of two Bolinder Diesel engines. As soon as they were fitted she was recommissioned, but although she made a number of voyages and her flag changed from Uruguayan to Spanish again, to be in accordance with her ownership, she spent a good deal of her time laid up, and last year was sold to fishing interests in Barcelona, who again renamed her Ibasa and fitted her out as a depot ship for cod fishing on the Grand Banks of Newfoundland and in Davis Strait.

In May of this year it was decided to lay her up in one of the less expensive of Spanish ports, and it was while she was being towed into Zumaya in bad weather that the tow rope parted and she drifted onto a reef in a dangerous position. A great effort was made to get her off, but without avail, and she has now been abandoned as a total wreck.

Death of Missing Man Is Presumed By Court's Order

An order presuming the death of Ossian Azel Bjornsfelt was granted by Mr. Justice Murphy, in Supreme Court chambers yesterday morning. The application was made by A. D. Crease, on behalf of Dr. Godfrey B. Bjornsfelt, brother of the missing man.

The application was supported by affidavits and reports of officers of the Provincial Police which set out that Mr. Bjornsfelt was last seen alive about the middle of July. He was reported missing on July 24, when parties visited his cabin on Curlew Island, on the east of Mayne Island and near Active Pass. It was presumed that Mr. Bjornsfelt, who was a returned soldier suffering from a leg disability, had gone out in his skiff and was drowned while swimming. His skiff was found on the beach at Saturna Island.

REV. F. G. CHRISTMAS PASSES AT DUNCAN

DUNCAN, Oct. 14.—Rev. Frederick Granville Christmas, for twenty-four years one of Duncan's most highly respected citizens, passed away at the King's Daughters' Hospital last night, at the age of seventy-seven years. He was a native of the Island of Jersey. Mr. Christmas entered the Anglican Church ministry fifty-two years ago. He came to British Columbia in 1890, and was stationed at Saanich for eleven years. He also served the church at Cedar District, the Islands, Nanaimo, and at Cumberland.

Mr. Christmas was a noted sportsman and gave generous support to many lines of sporting activity. He leaves a widow, one son, Wilfred Christmas, and two daughters, Mrs. A. B. Anderson and Mrs. M. Wade, all resident here. The funeral arrangements have not yet been completed.

MEXICAN IMPORTS DROP

MEXICO, Oct. 14 (AP).—Customs House collections on importations to Mexico decreased more than 50 per cent in August, 1931, as compared with August, 1930, treasury figures showed today. They totaled 3,397,933.08 pesos (about $1,357,235).

Bladder Troubles Bother Many Past 40

Seven Out of Ten Are Victims but Writer Tells How "Uratabs" Bring Swift, Amazing Relief With Renewed Vital Force

"No one knows better than I, the horror of joyless days and sleepless nights. There have been times when I felt hopeless and helpless—and when my weakness caused me the most intense humiliation. Only those who have gone through such tortures can possibly realize my great satisfaction when Dr. Southworth's URATABS brought me quick relief. URATABS are truly wonderful, and I give them full praise." Such amazing evidence serves as convincing proof of the power of URATABS to relieve those distressing ailments so often a handicap to those in middle life.

Overworked, sluggish Kidneys, and Bladder Weakness, bring on so many distressing ailments which so often lead to serious diseases that every sufferer from Lameness, Pains in back and down through groins, scanty but frequent urination, "Getting-Up-Nights," Nervous Irritability and Lack of Force—should try the amazing value of Dr. Southworth's URATABS at once. Any good druggist will supply you on a guarantee of satisfaction or money back. (Advt.)

Are to Represent This Province at Calgary Meeting

Premier Tolmie, Hon. R. H. Pooley, K.C., and Hon. J. W. Jones will represent British Columbia at the Calgary conference of Western Provinces, to take place on October 19, the Premier intimated yesterday. The conference is expected to discuss taxation legislation, with reference to determination of Federal and provincial jurisdiction in the respective fields. Unemployment and other matters may also be touched on during the conference. Shortly after this conference Premier Tolmie is expected to go on a three weeks' tour of the province, to examine conditions at first hand.

HAROLD ROSE IS NAMED PRESIDENT

Elected Head of Model Airplane Club at First Business Meeting Held Last Night

Harold Rose, one of Victoria's leading young modern airplane enthusiasts, was last night elected president of the Victoria Model Airplane Club at a meeting in the Y.M.C.A. Gordon Hatt was named vice-president and Roy Shadbolt secretary-treasurer.

Business of the meeting, which was the first of the current season, included a decision to hold meetings on Friday of each week, with a business meeting and an educational meeting alternating on these days. For the educational meetings it is proposed to have flyers of Victoria attend and explain the fundamentals of flying to the youths.

The membership fee was set at $2, which will include a membership in the Airplane Club and also in the Y.M.C.A., without the use of the latter's swimming pool or gymnasium. The headquarters for the year will be the Y.M.C.A., where a fine workroom has been established during the past few months. A well-equipped library, with a number of aeronautical magazines, is also at the disposal of the members.

Sydney Pickles and George Hearn will act as advisers to the club, while Vivian Shoemaker will be the business director. Mr. Shoemaker outlined plans for the coming season at last night's meeting, which promised many successful undertakings.

Obituary

ELLA—Funeral service for Frederick William Ella was conducted at Hayward's B.C. Funeral Chapel yesterday at 2 o'clock, Rev. A. deB. Owen and Rev. E. W. P. Carter officiating. A large number of friends attended, including the members of Victoria Lodge, No. 21, B.P.O.E., who were present in a body. Many beautiful floral tributes were received. Two hymns, "Nearer, My God, to Thee" and "Abide With Me," were sung. The B.P.O.E. service at the graveside was conducted by the acting chaplain, Rev. F. C. Mortimer. The following acted as pallbearers, representing the B.P.O.E.: Bros. A. Paton, A. F. Thomas, Harry Edwards, Jesse Evans, P. A. Raymond and T. W. Gaunt. Interment was made in Ross Bay Cemetery.

BALE—The remains of David Bale are now reposing at Hayward's B.C. Funeral Chapel, where the funeral service will be conducted at 2 o'clock today by the Rev. E. W. P. Carter. Interment will be made in Royal Oak Burial Park.

FERNS—Leaving Hayward's B.C. Funeral Chapel yesterday afternoon at 2:30 o'clock, the remains of Arthur Ferns, who died in Portland on October 11, were laid to rest in Ross Bay Cemetery. The church service was conducted in Portland, and the service at the graveside here was conducted by the Rev. Canon Nunns. The following acted as pallbearers: C. McAdam, A. W. Elliott, J. Parfitt and W. White.

HARVEY—Funeral service for Edward Arthur Harvey was conducted at Hayward's B.C. Funeral Chapel yesterday afternoon at 4:30 o'clock, Very Rev. Dean Quainton officiating. Following the service the remains were sent to Vancouver for cremation. The following acted as honorary pallbearers: J. E. Wilson, E. E. Wootton, Dr. A. B. Hudson, H. G. Wilson, Richard Angus and Senator G. H. Barnard.

ST. AMAND—The funeral service for George St. Amand was conducted yesterday morning at 9 o'clock. Many friends were present, and the employees of the McCarter shingle mill attended in a body; many beautiful flowers were also received. Leaving Hayward's B.C. Funeral Chapel at 8:45 o'clock, the funeral cortege proceeded to St. Andrew's Cathedral, where mass was celebrated by Rev. Father Gaudette. The following acted as pallbearers: R. Kelly, D. Vincent, G. Heathcote, L. Mylander, G. Farrell and A. Westley. Interment was made in Ross Bay Cemetery.

BURGESS—Many friends attended the funeral of Joseph Burgess, which took place yesterday afternoon from the family residence, Marine Drive, Sidney, to Holy Trinity Church, Patricia Bay. R. H. Ellis, assisted by Rev. N. C. Ernston, conducted the service, during which the hymns "Tread Lightly" and "I Heard the Voice of Jesus Say" were sung. Interment was made in Holy Trinity Churchyard, Rev. T. M. Hughes officiating at the graveside. The following were the pallbearers, C. F. Courser, F. C. Finch, I. Mooney, W. H. Dutton, S. Blackwell and A. Eluedahl.

DANEILL—The funeral of William Daniell will take place on Saturday afternoon at 2:30 o'clock from McCall Bros.' Funeral Home. Rev. E. F. Church will conduct the service, after which interment will be made in Royal Oak Burial Park.

WARD—The funeral of Mrs. Annie Barbara Ward, who passed away at her home, 2724 Harriet Road, last Sunday, took place yesterday at 3:30 o'clock from the Sands Mortuary Chapel. Relatives and a number of friends were in attendance and many beautiful flowers covered the casket and floral racks at the chapel. Rev. M. S. Richardson officiated, and the hymns sung were "Abide With Me" and Jesu, Lover of My Soul." The pallbearers were James Boydell, George Paton, A. Jeffray, E. A. Bleathman, R. N. Higgins and W. Raines. The remains were laid to rest in the family plot at Ross Bay Cemetery.

SHOTS FIRED AT MIDNIGHT PARTY

Witnesses in Assize Court Trial Tell of Quarrels on Night of June 12

A mirnight quarrel, followed by three shots in the dark and the wounding of Ernest Kruse, thirty-one years old, were the events on the night of June 12, that brought Dominic Pallantiere, Roderick Street, Saanich, to trial before the Assize Court here yesterday.

The accused was indicted by the grand jury on charges of shooting with intent to maim, and with unlawful wounding, and his trial was commenced yesterday afternoon, and will continue today. Gordon A. Cameron is Crown prosecutor, and H. A. Maclean, K.C., is counsel for the defence.

VISIT ACCUSED'S HOUSE

Ernest Kruse, chief witness for the Crown, testified that on the night of June 12 he was living at 1285 Pembroke Street, and was employed on city relief. At 10 o'clock that night he, Miss Sara Lumley and Charles Bright, 124 Kingston Street, went to a beverage parlor at Esquimalt, where they had a number of glasses of beer, leaving there when the place closed for the night at 11 o'clock. After leaving Esquimalt, Mr. Kruse said, the party proceeded by auto to the home of Dominic Pallantiere, on Roderick Street, with the intention of getting more liquor.

It was about midnight when the party arrived at the Pallantiere home, and they were admitted. Mr. Kruse asked for beer, he testified, but Mr. Pallantiere told them "It is not ready yet." The witness admitted there had been an argument and that he had struck Mr. Pallantiere. "He threatened to get a gun, and while he was in the next room we left the house, running down an alleyway," witness said.

Mr. Kruse said he heard two shots, and went and lay in a ditch, and later returned to the automobile, around which a number of people had gathered. He admitted getting into a fight with a Mr. Rogers, which was followed by a scuffle on the ground. "I saw a flash and felt I had been hit in the side," the witness declared. He did not see who fired the shot, he said.

OTHER WITNESSES

Miss Lumley testified concerning the events leading up to the visit to the Pallantiere home, but she could not remember what the argument in the house was about, who started it, or why the shots she heard were fired. She admitted a quarrel outside with her sister, who had come into the scene after the three had left the house. She said she heard Mr. Kruse say, "I'm shot."

Charles Bright's evidence was similar to that of the two previous witnesses. He did not know who started the trouble in the Pallantiere home. He swore he heard Mr. Pallantiere say "I go get a gun." He heard the shots, three of them, but could not see who had fired them.

Dr. Arthur D. Betchel told the jury he examined Mr. Kruse's wound at the latter's home on Pembroke Street. It was, he said, a flesh wound on the left side slightly towards the back.

Court adjourned at 4:30 o'clock and will resume at 10:30 o'clock this morning. The following comprise the jury: R. M. Allan, H. Upward, W. Higgins, C. Burton, J. Isaler, L. Cuthbertson, Raymond P. Prince, Claude S. Thompson, John W. Wagg, Richard Burnsteil, Charles J. Moore and J. H. Penketh.

That Body of Yours

By James W. Barton, M.D.

SLIGHTLY COOKED FOODS MOST EASILY DIGESTED

The controversy as to whether foods should be eaten raw or cooked goes on apparently without any sign of ending, but it would seem that the cooking enthusiasts were now having a little more proof to show that a certain amount of cooking at least makes food more digestible.

Civilized people prefer cooking perhaps because they have in mind the organisms or microbes that may be in raw foods, or because cooked foods look, smell and taste better.

However, since it has become known that valuable minerals and vitamines may be lost in certain types of cooking, there has been a return to the idea that raw foods may be best after all.

What about this?

There is not much argument about the cooking of starches. It is generally admitted that cooked starches are easier to digest than when raw.

What about eggs?

For years it was believed that a hard-boiled egg was very hard to digest, and so raw eggs or eggs slightly cooked, were always used. Yet it has been found that if the white of the egg is cooked so that it thickens or coagulates it so much easier to digest.

What about meat?

I have spoken before of Dr. W. M. Clifford's experiments at King's College of Household Science, London. These show that meat when raw is in the least digestible condition. The most rapidly digested meat is that which is roasted or grilled until it is just red inside with a moist surface when cut. It would seem that meat cooked in this manner is cooked sufficiently to destroy harmful properties, and yet not cooked so that the fibres are made too hard for digestion. The kind of meat that takes longest to digest is meat that has been boiled for a long time and then minced or put through a grinder. The most rapidly digested is an underdone roast.

It would seem, therefore, that, for people with weak digestive powers or for young children, the ideal form in which to serve meat is an underdone roast, minced or chopped up after cooking.

The whole point, then, is that slight cooking does not destroy the vitamins and yet makes meat more easily digested.

French Colonies To Be Described

Under the auspices of l'Alliance Francaise Comte Jean de Suzannet, on Saturday evening at Victoria College, will give a lecture on the French colonies. This will be generously illustrated with a series of very fine lantern slides. As Comte de Suzannet was stationed for some years in Morocco and has traveled in many of the other colonies, his description of Morocco, Tunis, Indo-China, Madagascar, and the French Congo should prove very fascinating. The subject has a particularly timely interest at present on account of the French colonial exhibition now on in Paris.

Headache/NR

An NR—NATURE'S REMEDY Tablet—will promptly start the needed bowel action, clear waste and poison from your system, and bring welcome relief at once. The mild, safe, all-vegetable laxative. Try it—25c.

TO-NIGHT TO-MORROW ALRIGHT

The All-Vegetable Laxative

New

You May Safely Refer Your Foot Troubles to

James Wm. Maynard

Foot Specialist and Shoe Expert

Best Credentials and Thirty Years' Practical Experience

649 Yates Street

Phone G 6514 Residence Phone E 8768

Special Appointments Made Up-Island Visits Monthly

Napoleon Suffered From Epilepsy

NEW YORK, N.Y.—Leading scientists have for some time tried to discover the cause of Epilepsy. During the war a new treatment was used on thousands of sufferers with remarkable results. An interesting booklet describing this new treatment for Epilepsy will be sent to any reader who writes the Educational Division, 509 Fifth Avenue, New York City, Department 960. It tells how attacks of fits can be quickly stopped without taking harmful habit-forming drugs. This terrible affliction, it seems, has at last been conquered. (Advt.)

HAYWARD'S B.C. FUNERAL Co.

Phones E 3614 G 7679

The **COOKING SCHOOL**

Conducted by

Mrs. M. A. Foulds

At Our Douglas Street Showrooms

Will Continue

Today and Friday October 15 and 16

2:30 to 4:30 P.M.

We Cordially Invite You and Your Friends to Attend These Demonstrations

B.C. Electric

"Hi, you," growled the policeman. "I've had my eyes on you for a long time. What are you following that lady around like a lost pup for?"

"It's the only way I can," said the

Here is the New Package with the "RED SPOT" Label

Announcing Charming New

ENGLISH CHINA *by*

WEDGWOOD & Co.

A SURPRISE awaits you in the new Robin Hood Rapid Oats package with the "RED SPOT" label—it contains attractive, new English China—beautifully decorated—an exclusive modern pattern just imported from England.

Every piece bears the trade mark of WEDGWOOD & CO.—a name world famous for quality chinaware.

This modern square shape china, decorated in rich colors and gold line edge, will add charm and distinction to any table. You will be proud to display it at any time in the presence of the most discriminating guests.

Start now to collect a complete set of this lovely new china from packages of Robin Hood Rapid Oats marked—"WEDGWOOD & CO. CHINAWARE."

Picture this Beautiful China on Your Table

Buy this new package of Robin Hood Oats. Examine the piece of china it contains. You will be amazed at the sheer beauty and rare quality. Start now to collect your set of New English China.

BUY A PACKAGE TODAY

Ask your Grocer for the Robin Hood Package With the "RED SPOT" Label

An Amazing Value

The scientific "PAN-DRIED" process of making porridge oats, as developed by Robin Hood Mills, is adapted from an old Scotch formula. This is a method of pre-cooking in the hull, which retains the valuable food elements of the oats and *improves the flavour exactly as baking improves the flavour of a potato.*

It was impossible to improve the quality of the oats, so Robin Hood Mills now give their customers the biggest value in chinaware premiums ever offered to Canadian women.

NEW WEDGWOOD & CO CHINAWARE (Made in England)

Robin Hood Rapid Oats

Best Because it's "PAN-DRIED"

43

CIDER VINEGAR

Another Shipment of Okanagan Pure High Strength Cider Vinegar. Special, per gallon ..... 55¢

Nabob Pure Plum Jam 4-lb. tins ..... 36¢	Spratt's Dog Biscuits 5-lb. sacks ..... 55¢
Stanley's Pure Orange Marmalade, 2½-lb. jars ..... 35¢	Red Arrow Dog Biscuits 6 lbs. for ..... 48¢
Maxwell House Coffee Per lb. ..... 47¢	Pure Ground Pepper, black or white, ½-lb. cartons ..... 19¢

Johnson's Floor Wax, 1-lb. tins ..... 68¢
Liquid Wax, quarts $1.35
Johnson's Electric Polisher for Rent, per day $1.00

Fiji Islands Sliced Pineapple, sweeter and more tender than Hawaiian Pineapple, 2's, per tin ..... 25¢

1 lb. Liver, ¼ lb. Bacon ..... 25¢	Fresh Pork Spare Ribs 2 lbs. for ..... 25¢
Rib Lamb Chops, lb. ..... 23¢	1 lb. Steak, ¼ lb. Kidney, 15¢
Fresh Filleted Cod, 2 lbs. 25¢	Fresh Herrings, 2 lbs. ..... 15¢

H. O. KIRKHAM & CO., LTD.
612 Fort Street
NEW TELEPHONE NUMBERS
G 8121 Groceries (3 Phones) E 8081 Fruit
G 8120 Meats, Fish, Provisions (3 Phones) E 8081 Office and Delivery Inquiries

Extension Lectures Begin — Professor G. C. Sedgewick, Ph.D., will open the 1930-31 series of lectures arranged by the University Extension Association tonight. The works of A. E. Housman, a contemporary English poet, will be the theme. The lecture will be delivered at Victoria College at 8:15 o'clock, and an open invitation is given to all interested in the subject or the lecturer.

The Model Homes

Previously Displayed by The

Midland Investment Co., Ltd.

At Cadboro Heights

ARE NOW CLOSED TO THE PUBLIC

Orders to view can only be obtained by application to the Company's Office

610 Fort Street Or Phone E 3061

City and District

School Supplies—Maps for the Victoria High School were ordered bought at a total cost of $176.50 by the City School Board at its meeting last night. Color charts also will be bought at a cost of $50.

Bill Is Paid—The City School Board last night received a cheque for $1,200 from the Saanich School Board as payment for student fees that were owing and which occasioned a court case.

To Advertise Island — Literature describing Vancouver Island will be carried by all Admiral Line boats traveling between California and Puget Sound, under arrangements completed by the Victoria and Island Publicity Bureau.

Saltery Licence Issued—Salmon dry saltery licence under the reduced fees brought in recently by the Government, was issued yesterday to the B.C. Packers, Ltd., operating the Nitinat Cannery, Nitinat Lake.

Property Sold — "Miraloma," the home of the late W. C. Nichol, has been sold to John Jardine, formerly of Manitoba, by the Royal Trust Company, executor of the estate. "Miraloma" is situated at Sidney and is a magnificent country home.

Auto Accident — An automobile driven by L. J. D. Smith, of 805 Lampson Street, was struck by a truck at the intersection of Government and Herald Streets yesterday afternoon. Both vehicles were slightly damaged.

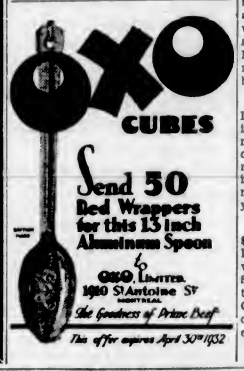

Building Permit—Walter Gaskill, of 2175 McNeil Avenue, yesterday took out a permit at the City Hall for the construction of a five-roomed house at 4 Lotus Street. The home will cost approximately $3,500.

Guests at Meeting—Representing Victoria, Mayor Herbert Anscomb and George I. Warren will be guests at a general meeting of the Seattle Chamber of Commerce tomorrow. His Worship will deal with the co-operation of Pacific Northwest cities.

Finance Report—A total of $388,494 has been spent out of the $513,820 City School Board budget for the year, the finance committee reported at last night's meeting of the trustees. This is a slight increase over the same period of last year, when a total of $381,945 was spent.

Presentation Day—Thursday, October 22, will be prize presentation day for Victoria College students. On that date prizes will be presented those students who passed with honors at the last term at a ceremony to be held in the Victoria High School auditorium at 2:45 p.m.

Regimental Meeting—A meeting of the warrant officer and sergeants of the 1st Battalion, Canadian Scottish Regiment, will be held in the sergeants' mess at the Bay Street Armories tonight at 8 o'clock. Dress, blue patrol and trews.

Real Estate Board—A meeting of the Victoria Real Estate Board will be held at 12:30 o'clock tomorrow afternoon in Spencer's dining-room when James H. Beatty, M.P.P., will speak on "The Injustice of Our Methods of Taxation." An interim report will be received relative to bridle paths.

Sentenced to One Year—Edgar Lisle Armstrong, who pleaded guilty in the city police court, on Tuesday morning, to a statutory charge concerning offences against the public morals, was sentenced to one year's imprisonment. Sentence was pronounced by Magistrate George Jay yesterday morning.

New Equipment — At a cost of $120, new equipment for the physics laboratory of the Victoria College will be purchased by the City School Board. At a meeting of the trustees held last night, Inspector George Deane pointed out that the college was badly in need of such equipment.

Ratepayers to Meet—The Saanich Central Ratepayers' Association will hold its opening meeting of the Winter session in the Tolmie School, Boleskine Road, on Friday evening, at 8 o'clock. As there are many matters of municipal importance on the agenda, it is especially requested that all wards have delegates present.

School Attendance — Attendance figures in Victoria schools for the month of September revealed there were 314 students at the Victoria College; 1,194 at the Victoria High School, and 4,537 in the elementary grades. There is a slight decrease in the elementary and high schools attendance as compared with last year.

Bill of Health—Dr. H. E. Young, provincial secretary of health, in a letter received by the City School Board at its meeting last night, expressed his gratification over the clean bill of health in Victoria schools during the 1930-31 term, as indicated in the annual health report on city schools.

Swimming Classes—The proposal of the Crystal Garden that swimming classes be organized in the schools and that the Crystal Garden pool be used for swimming and instruction purposes was referred by the City School Board at its meeting last night to Inspector George Deane to take up at the next conference of school principals.

Season Opens Saturday—Quail pheasants, ducks, and willow grouse become fair game to the sportsman on Saturday, October 17, it was emphasized by officials of the Provincial Game Board yesterday. The opening date had erroneously been taken as October 15 by some hunters, necessitating the reminder, they explained.

Possessed Stolen Goods—Jan Ton, Chinese, pleaded guilty in the city police court yesterday morning to a charge of being in possession of a suit of clothes, the property of the Hudson's Bay Company, knowing the same to have been stolen. Magistrate George Jay remanded accused to Saturday morning, October 17, for sentence.

Logan Orders Received—Advices to the Markets Branch, Department of Agriculture, this week, contained word of a price advance on the London, England, market for British Columbia loganberries. Additional orders for the British Columbia product, received concurrently, were passed on to British Columbia canners to supply.

To Conduct Mission—Very Rev. C. S. Quainton, Dean of Columbia, is leaving today for Portland, where, at the invitation of Dr. Sumner, Bishop of Portland, he will conduct a teaching mission on the subject of the simple essentials of the Christian faith. His addresses will be given in the evenings at Holy Trinity Church, Portland.

Crown Must Serve Notice—When the case of Rex vs. Branson, Brown & Company, Limited, was called in the Assize Court here yesterday, Mr. Justice Murphy decreed that the trial could not commence until after the parties of the firm had been duly notified, as required by statute. Gordon A. Cameron, Crown counsel, said the notices had not been served, and requested the case stand over until next Monday morning.

Labor Delegates Here—A party of delegates who have been attending the convention of the American Federation of Labor at Vancouver arrived in Victoria yesterday afternoon and registered at the Empress Hotel. They are Vice-President Haines and Messrs. Tracy, Close and Ryan. While in the city they will confer with local labor leaders.

Catch Porpoises—Three porpoises, weighing 150 pounds each, are on display at Lenfesty's sporting goods store. The mammals were shot by Max Lohbrunner, of 1245 Dominion Road, Esquimalt, while fishing in the Straits. The mammals are a small species of whale, having skin which makes excellent leather and blubber which produces a refined oil for watchmakers and manufacturers of other delicate machinery.

Honor Fellow Member—Alfred H. Hebb, Victoria agent for the Great Northern Railway, was paid high tribute by members and officers of the Majestic Council, Royal Arcanum, at their meeting on Tuesday evening. Mr. Hebb has been actively engaged as an officer on the local council for two years, and will leave for Vancouver today to assume new duties with his company there.

Trafalgar Day—Students of the South Park School will be sent to Parliament Square on October 21 to participate in the exercises in commemoration of Trafalgar Day. This was decided at last night's meeting of the City School Board, when an invitation was received from the Victoria branch of the Navy League of Canada, which is sponsoring the observance ceremonies.

Preservation of Fish — Information to the effect that fish propagation in British Columbia is dealt with by the Dominion Fisheries Department, has been received by the Victoria Chamber of Commerce, in answer to a letter sent to J. P. Babcock, assistant fisheries commissioner for the province. The letter from the chamber asked co-operation of the provincial department in the preservation of game fish.

Charged With Manslaughter—Following the overturning of a truck on the highway near Burns Lake recently, resulting in the death of Patrick L. Murville, a technical charge of manslaughter has been laid against Norman Schreiber, of Burns Lake, it was stated by the provincial police yesterday. Schreiber is said by the police to have been in charge of a truck, which left the road and overturned, causing the fatality.

Married Teachers—A letter was received from the Victoria Trades and Labor Council by the City School Board at its meeting last night, in which it was requested that wherever a teacher's husband also was employed that one or the other be asked to give up his or her position. The school board will notify the council that it is the policy of the board at all times not to employ women whose husbands already are working.

Officers Chosen—The annual election of officers of the Quad Club took place last night in the Y.M.C.A., those elected being: J. Watson, president; G. Fields, vice-president, and S. Fraser, secretary-treasurer. T. McLoud and G. Fields were appointed chairmen of the programme and membership committees, respectively. It was decided to hold suppers every second week during the coming Winter and a campaign of work for the year was roughly outlined.

Senator Pays Tribute—"The province has lost a good citizen, and the Legislature a valued member," said Senator J. H. King yesterday, in expressing his regret at the death of John Buckham, Speaker in the Provincial Legislature in the former administration, and a highly esteemed member of the House. Senator King paid tribute to the many fine qualities, which had endeared Mr. Buckham to his colleagues in the Legislature, and said his passing would be deeply regretted.

Conservatives Meet—The annual meeting of Ward Five, Victoria Conservative Association, will be held at the Conservative rooms, Campbell Building, this evening, commencing at 8 o'clock. Election of officers and other business will be transacted. Victoria members in the Provincial Legislature are to address the gathering. All Conservative voters in Ward Five area are cordially invited to attend. New membership cards will be issued at this meeting.

Experiment Succeeds — Experiments with the seeding of burned over lands to pasture in clover and grass, carried out by the Provincial Government north of Shuswap Lake, have succeeded in establishing the fact that rough pasture can be secured from wild or burned over lands, it was intimated yesterday by Hon. William Atkinson, Minister of Agriculture. Similar experiments were conducted on the Island, with a like success. Alsike, white clover and timothy seed are recommended for the purpose. The seed should be planted in the year of the fire, if possible.

Advises Salmon Packers — Advice to salmon packers of British Columbia, to show quicker action in the future in naming opening prices on salmon for the Australian market to eliminate competitors in Siberia, Japan, Alaska, and the United States, is contained in the report on the matter received from H. D. Ross, Canadian trade commissioner in Australia, by the Canadian Chamber of Commerce. The need for Canadian exporters meeting competition early in the selling season to obviate buyers placing extensive orders with foreign producers, as they did last year, is emphasized by Mr. Ross.

Serve on Committee—Dean F. M. Clement, J. B. Munro and W. T. Hunter will serve on the British Columbia committee of the Master Farmer movement, it was learned yesterday at the Legislative Buildings. In association with L. T. Chapman, editor of The Nor'west Farmer, the committee is to select candidates from the list of applicants proposed by agricultural associations for recognition for outstanding services in agriculture. Dean Clement and L. T. Chapman were on the Island yesterday in connection with the work, and conferred with Mr. Munro, deputy minister of agriculture.

Invitations Received — An invitation to have the Victoria and Island Publicity Bureau represented at the eleventh annual convention of the Redwood Empire Association, at Boyes Springs this month, to be followed by a joint meeting of the Portland Chamber of Commerce, was received at the local chamber office yesterday. Another invitation that Victoria be represented at a meeting of the Oregon Federation of Garden Clubs, has also been received. The latter contained a request that one of the representatives discuss the subject, "Making British Columbia's Capital Beautiful," at a dinner to be held Friday, October 30, at the University Club, Portland.

"You say the accused hit you on the head with a crowbar?"

"Yes, your worship."

"But there is no sign of a bruise or bump—the doctor can find nothing."

"But, sir, look at the condition of the crowbar."

Announcements

Remember, all the time you are using chemicals or pumice stone to "fix" your face, surely and steadily all the time the condition is growing worse. To assure yourself of the truth of this statement, for two weeks cease your efforts to overcome your trouble. Have you the courage? It is so very satisfactory to be convinced oneself of a truth. Miss Hanman, 503 Sayward Bldg. Phone G 7642.

Masters' Health Loaf, made from whole wheat flour and malted milk. Strongly recommended by dietitians and those who have tried it. Start now on the road to health. 5c loaf. Sold at our two stores, Cook Street and Government Street.

The Model Homes displayed by The Midland Investment Co., Ltd., at Cadboro Heights are now closed to the public. Orders to view may be obtained only by application to the Company's office, 610 Fort Street, or phone E 3061.

For deer hunting information see Edward Johnson (Finlander) at Zeta Harrison's Tourist Camp, nine miles north of Qualicum Beach. Furnished bungalows with fireplace, for hunters.

The W.A. of Belmont United Church presents "Aunt Susan's Visit" in the church, Thursday and Friday, October 15 and 16, at 8 o'clock. Adults, 25c; children, 15c.

The Nutshell announces the serving of tasty, satisfying lunches, with the usual dainty service, at 30c, 40c and 50c, with no reduction in quality.

Rummage Sale—Victoria Subdivision Catholic Women's League, Saturday morning, October 17, 709 Pandora Avenue. Splendid values.

The Beehive — Silk and Wool Stockings, 2 pairs for 85c; extra strong. Silk Stockings that will not ladder, $1.00; 2 for $1.65.

Cherrybank—Board and Residence. Mrs. Currie, 818 McClure Street. G 0041.

Fairfield United Church Anniversary supper next Monday evening, 19th, at 6:30. Tickets, 50c.

Electra Dramatic Variety Entertainment, October 16, St. Aidan's Hall, Mount Tolmie.

Dr. Lewis Hall, dentist, Suite 204, Sayward Bldg. Phone E 0511 for appointment.

Distinctive and Beautiful Cabinet

The New De Luxe 10-tube

Super-Heterodyne
VICTOR RADIO
DOUBLY SHIELDED CHASSIS

This new De Luxe Model is not merely a triumph in engineering . . . it's also a triumph in *value*, thanks to the vast scientific resources of the "Master Builders of Radio". Come in and see this beautiful instrument . . . and hear its amazing performance. Our convenient Budget Plan makes it easy to own.

with Automatic Volume-Control

$219.50

Complete with tubes

Fletcher Bros. (VICTORIA) LIMITED
1110 Douglas Street

ESTD. **HEANEY'S** 1890
We Use Special Equipment for Moving Office Furniture and Fixtures
SAFES HANDLED WITH CARE

You Owe Yourself Protection Through
Fire INSURANCE Automobile
ELSIE B. RICHARDS
Suite 7, Metropolitan Building, opposite Postoffice
PHONE EMPIRE 7722

JASPER ALBERTA HARD COAL
Burns All Night
No Soot Clean Heat
ROSE FUEL CO.
G 1822 1700 Douglas St.

Eczema Psoriasis
And All Skin Diseases
TAKE OUR REMEDIES
We consider all Skin Diseases to arise from Toxic condition of the Blood, and for these troubles we recommend Internal treatment, with ointment and medicated soaps. We send book on Skin and Blood Diseases. Testimonials and advice in plain envelope free by mail.
Free Consultation by appointment only. Mail orders a specialty.
Phone DOUGLAS 2264.
ENGLISH HERBAL DISPENSARY LTD.
1380 Davie Street Vancouver, B.C.
Canada's Only Qualified Herbalist
Established 55 Years

Our Scientifically Constructed
SUN LAMP
produces, as nearly as possible, actual rays of the sun. See OUR display.
Ask for Booklet
Hawkins & Hayward Limited
Electrical Quality and Service Store
1121 Douglas Street, Corner View
Phone E 1171

C. HENSLEY AGAIN CHOSEN LEADER

Re-elected President of Victoria and District Boy Scouts' Association at Annual Meeting

Practically all the officers and executive members of the Victoria and District Boy Scouts' Association were re-elected at the annual meeting of the association in the Scout headquarters, Johnson Street, last night.

Those elected to office for the ensuing year were: C. Hensley, president; S. Oliver, vice-president; W. Dixon, secretary; and H. Paterson, Kenneth Ferguson, Major K. B. Spurgin, C. B. Saunders, G. H. Stevens, Mr. Browning, R. Jones, Mrs. O. H. Bissell, Mrs. K. C. Symmons, Mr. and Mrs. G. Shaw, C. W. Pangman and H. H. D. Colley, executive members.

During the evening William C. Solway, executive commissioner of Boy Scouts in British Columbia, attended and addressed the gathering briefly on scouting. He predicted a promising future for the movement in Victoria and district.

FOREIGN LANGUAGES WILL BE TAUGHT IN INTERESTING STYLE

In trying to develop and broaden the intellect as well as the body of their members, the board of directors of the local Y.M.C.A. have decided to hold a series of suppers at which conversational French, German and Italian, respectively, will be spoken.

These suppers will be very informal affairs, the members just sitting around the table and conversing to each other during the course of the meal in one of these three languages. Those taking advantage of this opportunity will be divided into groups, according to the tongue they wish to speak. Each class will be supervised by an able linguist.

CORNS RELIEF IN ONE MINUTE

Corns or sore toes can't possibly hurt another minute after you apply Dr. Scholl's Zino-pads. Relief is yours at once! Their protective feature removes the cause—shoe pressure—and the soothing medication they contain is quickly healing. Zino-pads are small, thin, dainty. Sold everywhere, 35c box.

Dr Scholl's Zino-pads

100% SAFE

Shooting in the RAIN

This is a reproduction of two shells after an actual test to determine their waterproof qualities.

The Dominion Duco-finished shell on the right remained in perfect condition while the ordinary shell was rendered useless.

Shooting in the rain is not so good unless you're shooting DOMINION WATERPROOFS.

When you buy a box of 25 DOMINION WATERPROOF SHOT SHELLS you are sure of 25 perfect shells . . . There is no wastage. Wet or dry weather, they fire with uniform precision and slip into the breech with ease. Those left over are as good as ever next year, for these famous shells sealed in their protective coats of Duco, retain their factory ballistics indefinitely.

Super-Clean, non-corrosive priming, double chilled shot, waterproof cases—these are a few of the basic reasons for the widespread popularity of DOMINION Shells. Remember, too, they are made in Canada by Canadians.

IMPERIAL—CANUCK—METEOR

Be a Good Sportsman

Owing to the scarcity of wild ducks, we urge all sportsmen to shoot less than the bag limit this year. Do your part to conserve Canadian game.

MADE IN CANADA

DOMINION AMMUNITION

"ALWAYS DEPENDABLE"

CANADIAN INDUSTRIES LIMITED — DOMINION AMMUNITION DIVISION

Thrift-T -Service

Think of having your bundle called for, washed beautifully clean, all your flat work nicely ironed, other things returned just damp enough to be starched and ironed or hung on the line. And when you realize that all this service costs but a few cents a pound you will understand why so many of your neighbors have struck washday entirely off their calendar.

Let Us Call for Your Bundle This Week

15 lbs. (dry weight), $1.00

NEW METHOD LAUNDRIES, LTD.

GARDEN 8166

RED TAG SALE

CHINA CUPS AND SAUCERS
Set of six China Cups and Saucers. Plain white with gold lime. Regular value $1.00. Sale price 49c

CHINA BISCUIT JARS
Fancy China Biscuit Jars with wicker handles. Regular value 50c. Sale 25c

BRASS CIGARETTE BOXES
Indian hand made Brass Cigarette Boxes. Medium size. Regular $1.25. Sale 79c

PEN AND PENCIL COMBINATION
Self-Filling Fountain Pen at one end, Automatic Pencil at other, in assorted colors. Reg. 50c. Sale..... 29c

CUT GLASS WATER SET
Jug and six Tumblers in cut glass. Regular value $1.75. Sale 98c

ROSE BOWLS
English china, assorted designs and colors; gilt metal guards. Regular $1.00. Sale 49c

LADIES' TOILET SETS
3-Piece Sets, brush, comb and mirror, in maize, blue and pink with gold inlay. Regular $7.95. Sale ... $3.95

MARCASITE RINGS
The popular Marcasite Rings, in sports or dinner style—
Regular $3.00. Sale..... $1.95 Regular $5.50. Sale..... $3.65
Regular $4.50. Sale..... $2.95 Regular $8.50. Sale..... $5.75

REAL CRYSTALS
Real Crystal Necklets in full 32-facet cutting—
Regular $4.50. Sale..... $2.95 Regular $8.50. Sale..... $5.75
Regular $7.00. Sale..... $4.65 Regular $13.50. Sale..... $9.95

Mitchell & Duncan, Ltd.
JEWELERS

Juvenile Branch Of Musical Art Society Meeting

The juvenile branch of the Musical Art Society will hold its second meeting of the season at the Shrine Hall on Saturday, October 17, at 2:30 p.m. An interesting programme will be given, and it is hoped for a large attendance of members and their friends. A silver collection will be made from non-members.

Viyella Knitting Yarn

ENGLAND'S LOVELIEST YARN

1-Ounce Carton 20c

White, Cream and popular colors

The articles you knit with Viyella Yarn will improve with washing and all colors remain definitely fast. This fine yarn will not felt or mat or grow harsh even after months of wear and washing. Provides cosy warmth without irritation to the tenderest skin.

No need to knit articles "large." Viyella Knitting Yarn does not shrink.

WM. HOLLINS & CO. LIMITED, 966 KING ST. WEST, TORONTO
SPINNERS AND MANUFACTURERS

WHOLESALE DISTRIBUTORS:
Messrs. W. J. Taaffe & Son, Ltd.
Mercantile Bldg. Vancouver, B.C.
Stocks at Vancouver Warehouse

NOW SOLD IN CANADIAN STORES

Women's Activities

Delegates Hear Reports Of Women's Institutes

Immigration, Education and Home Economics Among Subjects Discussed at Annual Conference Being Held in Victoria

Greetings were brought by Miss Crease from the Local Council of Women to the delegates of the annual conference of the South Vancouver Island Women's Institutes at yesterday afternoon's session in the Liberal Room of the Parliament Buildings.

Mrs. W. Webster read a report on home economics, which had been an important part of institute work during the past year. Greater interest was being shown in all branches of home economics, she reported, and demonstration classes, the making of quilts, sewing which was exhibited at Fall fairs, home judging classes, etc., had all played their part and showed progress.

Mrs. J. D. Gordon spoke briefly upon the subject of home judging, dealing chiefly with the judging of bread, telling of the important points to be considered, the crust, crumb, mixture and the cooling, etc., all being important factors in the making of good bread. Questions asked by the delegates were answered by Mrs. Gordon.

JUDGING CONTESTS

Mrs. W. Robson, the president, urged the delegates to do all in their power to interest the younger people to take part in the judging contests, for much valuable information and excellent training might be obtained through the medium of this special branch of institute work.

A report of education and better schools was read by Mrs. Peden, and this was followed by a short talk by Miss Bowron, rural teachers' welfare officer, who told of the schools and teachers she visits throughout the province, and of some of the difficulties which have to be straightened out and the help which she endeavors to give to teachers, many of whom are in most isolated districts in British Columbia. Miss Bowron's talk was of great interest to the members.

OTHER INSTITUTES

Mrs. Sharp read the report of the Lake Hill Institute, which had made a feature of its pottery classes during the year, the making of comforters, and the presentation of prize money for schools. Card parties and exhibitions had been held during the year.

Mrs. M. E. Hutchison reported for the Luxton and Happy Valley Institute, which had done valuable work in the district, and the Oyster Bay report was another which showed keen activity of its members. A canning outfit purchased by the institute had been the means of much fruit and vegetables being canned for Winter use which would otherwise have been classed as "surplus fruit." Mrs. Reid accounted for the activities of Royal Oak, the old-time dances instituted by the members having proved most successful.

At the conclusion of the afternoon session, the delegates drove to the Holsum Packing Company, where they inspected each department and process of the factory, and were shown over the entire building. In the evening they attended a supper arranged by the Lake Hill W.I. in the Community Hall, which had been attractively arranged with Autumn flowers.

MAYOR'S WELCOME

Mayor Herbert Anscomb, in a brief address, welcomed the delegates to Victoria. He congratulated them upon their work in the rural districts, touching upon such features as community betterment, the encouragement of agricultural pursuits, and the welcoming of new settlers, which are prominent in the institute programme of work. Mr. Edwin Clark, of Shirley, replied to the official welcome. Dean Quainton led the conference in prayer at the opening of the session.

A standing vote of sympathy was passed to Mrs. Kate Palmer, convener of the League of Nations committee, in her recent sad bereavement.

At the close of the morning session, the delegates were the guests of the Victoria Women's Institute at a luncheon, very daintily served in the restaurant at the Parliament Buildings.

IMMIGRATION

At the morning session, the subject of immigration was discussed at considerable length by the delegates, and problems affecting rural communities, particularly along such lines as the Canadianization of foreign-born settlers, came up for the members' consideration. The discussion was brought about by Mrs. B. C. McMillan's report on immigration, read by Mrs. Barry. The need for encouraging British settlers was emphasized by some delegates.

Mrs. V. S. MacLachlan pointed out that while she favored British immigration, Dr. Gregg, of the University of Saskatchewan, has made the statement that it was not the students of English or Scotch stock, nor the Canadian stock, who led in their studies, but the sons and daughters of the foreign-born Canadians, who had worked hard to learn the language.

LEAGUE OF NATIONS

Mrs. Kate Palmer's report as convener of the League of Nations was presented by Mrs. Brown. She told of the circularizing of the whole of the institutes of the province in the interests of the league, many of them becoming members in the League of Nations Society in Canada.

In response to a letter from the Vancouver branch of the Women's League for Peace and Freedom, the conference decided that institutes be asked to submit to Mrs. Palmer suitable posters dealing with the subject of disarmament and suitable for displaying in the Vancouver headquarters of the league during Armistice Week. This display will be part of a plan to educate public opinion in preparation for the disarmament conference in February next.

TABLET AT SOLARIUM

The conference endorsed the proposal of the Cobble Hill Women's Institute to place a tablet over the main east entrance of the Solarium, bearing the words: "Queen Alexandra Solarium, opened March 1, 1927. Initiated by the Women's Institutes of B.C. Built by the generous help of the people of B.C." The cost of the tablet will be borne by the institutes of the whole of Vancouver Island.

INSTITUTE REPORTS

Cedar Women's Institute gave an interesting report of its canning outfit, an investment which proved most successful, the members sharing the use of the utensils and paying for their own cans. Colwood W.I., in a comprehensive report given by Mrs. Murray, told of its observance of "Adelaide Hoodless" day.

Mrs. MacLachlan told the gathering of the work of the late Mrs. Hoodless, who started the first women's institute at Stoney Creek, Sask., in February, 1897.

Mrs. Leather presented the Cowichan W.I. report, telling of the work of carrying on the rest room at Duncan.

Esquimalt institute had done much along community betterment lines, child welfare, demonstrations, assistance to worthy causes, it was revealed in the report presented by Mrs. H. E. B. Cresine.

Lake Cowichan

The Ladies' Bridge Club met at the home of Mrs. G. Kenneth Gillespie, when Mrs. Bishop won the first prize.

• • •

Among those staying at the Lakeside Hotel recently were Mr. and Mrs. J. Birkmire, of Vancouver; Mrs. K. C. R. McCough and Mr. C. McCough, of Victoria, and Mr. W. Sparkes, of Victoria.

• • •

Mrs. Bishop has as her guest her brother, Mr. James Johnson, of Alaska.

• • •

Mr. and Mrs. F. F. Toms and their two daughters, Doreen and Joan, of Victoria, accompanied Miss S. A. Robinson when she motored to the lake recently to have luncheon with Mrs. E. Keast.

• • •

Mr. and Mrs. W. H. Whittome, of Duncan, and Mr. J. Girdwood, of England, were visitors over the week-end.

• • •

Mr. and Mrs. George Stelly motored to Victoria for the week-end.

• • •

Mrs. Bishop and Mrs. Duncan Stewart motored to Victoria recently, bringing back as their guest the former's daughter, Mrs. Birnie, who will spend several days visiting her mother and Mr. and Mrs. Duncan Stewart.

• • •

Mr. and Mrs. Frank Davie were visitors to the lake over the week-end.

• • •

Mr. Brian Green has returned to Victoria after visiting his parents, Mr. and Mrs. Frank Green, at "Greendale."

• • •

Miss Margaret Bailey, of Duncan, is spending a few days as the guest of her aunt and uncle, Mr. and Mrs. E. S. Lomas.

• • •

Mrs. Frank Green has returned to "Greendale" after visiting friends in Victoria.

• • •

Miss Patricia Roy, of Victoria, is visiting her uncle and aunt, Mr. and Mrs. George Johnson.

• • •

Miss Velma Miller, district nurse, who is stationed at Youbou, recently visited the schools and gave a first aid lecture.

• • •

The Community Club held another of its successful socials, when bridge and court whist were played. Mrs. E. S. Lomas won the ladies' prize for bridge, while Mr. W. F. Grosskleg carried off the men's honors. The court whist prizes were won by Mrs. Russel and Mr. Smith. After refreshments dancing was enjoyed.

Colquitz

Mr. and Mrs. A. V. Simpson entertained recently at a masquerade party, when the guests arrived in humorous and original costumes. Prizes for the best characters were won by Mrs. Scaife and Mr. Fink, and a contest prize by Mrs. George Austin. The invited guests included Mr. and Mrs. Beaumont, Mrs. Ferguson, Mr. and Mrs. Simpson, Sr., Mr. and Mrs. E. A. Simpson, Mr. and Mrs. G. Austin, Mr. and Mrs. A. E. Scaife, Mr. and Mrs. J. Keating, Mr. and Mrs. A. Munro, Mr. and Mrs. H. Fink, Mrs. Butt, Misses Mabel Peel, Dora Fink, G. Platt, G. Etheridge, Dorothy Hodgson, Edith Hodgson, Margaret Munro, Eva Jones and Bessie Falckney, and Messrs. J. Blackwood, V. Downard, J. Smart and Clare Butt.

• • •

Mrs. Ferguson and Miss Mabel Peel, of Vancouver, were visitors over the holiday of Mr. and Mrs. Frank, Beaumont-Holland Avenue.

• • •

Miss Jean Murray, of Vancouver, spent the week-end with her parents, Mr. and Mrs. D. Murray, Burnside Road.

Qualicum Beach

Miss Hazel Olson and Mr. and Mrs. W. Wilkinson, of Victoria, spent the Thanksgiving Day week-end with Mr. and Mrs. C. Forster, of Grandview Cottage.

• • •

Mr. and Mrs. Thomsett, Mr. and Mrs. W. J. Singer, Miss Singer, Mr. J. Barr, Mr. and Mrs. J. Shaw and Mr. and Mrs. Frank Wilkinson, of Victoria, spent the week-end at Grandview Camp.

• • •

Mr. Hugh Reid, baggage master on the Empress of Japan, paid a visit to his uncle and aunt, Mr. and Mrs. S. Cunningham, and his brother, Andrew, of Log Cabin, after a trip to Scotland, on leave, and has now resumed his duties.

• • •

General Noel Money and Miss Mary Money have left for a short visit to Victoria.

Chief Scout's Sister Is Now in Canada

MISS AGNES BADEN-POWELL

Founder and present head of the Girl Guides movement, which she inaugurated in 1900, is pictured above on board the Ascania at Montreal, when she arrived to visit the Girl Guide centres in Canada. She is a sister of the celebrated founder of the Boy Scouts, and, despite her advancing years, is as active as a woman half her age.

Brentwood

Mr. Wallace McConnell has returned to his home in Kamloops, after visiting his brother-in-law and sister, Mr. and Mrs. E. Sarup, Marchant Road.

• • •

Mr. and Mrs. Harold Ensor spent the holidays with Mr. and Mrs. T. Haddon, Clarke Avenue.

• • •

Mr. and Mrs. J. Daines and family were recent visitors at Henderson Bay.

• • •

The first of the series of Winter series of card parties, held under the auspices of the Mount Newton Social Club, will be held this evening, at 8:30 o'clock, in the Mount Newton Hall.

• • •

The fortnightly meeting of the St. Stephen's and St. Mary's Ladies Guild will be held this afternoon, at Miss Lyle's home, East Saanich Road.

Cumberland

About seventy members of Holy Trinity Anglican Church met at the Church Hall, Monday night, to honor their vicar, Rev. T. L. Hipp, and his bride. The first part of the evening was devoted to whist, Mrs. K. Brown winning the ladies' prize and Mr. Rupert Shaw, the gentlemen's prize. On behalf of the parishioners of Holy Trinity, Rev. A. Corker, of Alert Bay, presented Mr. and Mrs. Hipp with a cheque. Rev. F. Bourdillon, of Courtenay, also spoke a few words on behalf of the sister parish. Mr. Eadle presented Mrs. Dawson Layland, a recent bride and a prominent member of the woman's auxiliary to Holy Trinity, with a handsome pair of framed etchings, the gift of the auxiliary and the church committee.

Luxton, Happy Valley

The second bridge party of the season was held at the home of Mrs. Heath, Happy Valley Road. There were four tables, Mrs. H. A. Baxter having the highest score.

That delicate child must have VIROL

The Principal of a Boys' College writes:-

"Last term several of my boys seemed run down generally. I used Virol with extraordinary results. The whole system was braced up and the effect on the boys was marvellous. I cannot too highly recommend its use for delicate children."

If you are a little anxious about your own child — be on the safe side and give Virol. Virol strengthens weak and ailing children and fortifies against infection.

Sold in tins 16-oz., 8-oz., and 4-oz., at all good stores. 13

Clubs and Societies

Wilkinson Road W.M.S.

The Wilkinson Road W.M.S. met in the parsonage, Glyn Road, Tuesday afternoon, with the president, Mrs. Jewell, in the chair. The meeting opened by singing a hymn. Prayer was followed by the Scripture lesson by Mrs. Etheridge. Watch Tower heralds reported as follows: Canada, Mrs. McHaffie, Japan, Mrs. G. Jones; China, Mrs. Massey; Korea, Mrs. Harwood. Mrs. Kinnaird reported on Christian stewardship, and the treasurer, Mrs. Pringle, gave a report. During the afternoon Mrs. G. Jones sang a solo, "Remember Me."

• • •

Canadian Daughters' League

The regular monthly social meeting of Assembly No. 5, Canadian Daughters' League, will be held in the Shrine Temple this evening, when Miss Lottie Bowron, teachers' welfare worker, will address the assembly. Group No. 2, convened by Mrs. R. H. McInnes, and the educational committee, under Mrs. Ross, will take charge of the social programme.

• • •

Court Maple Leaf

Members of Court Maple Leaf, A.O.F., will meet this afternoon at 2:30 o'clock, in the Foresters' Hall, to make arrangements for their annual bazaar to be held in the near future. Afternoon tea will be served and all members are asked to attend.

• • •

Daughters of England

Princess Alexandra Lodge, Daughters of England, will hold a miscellaneous shower today for the bazaar. The date of the bazaar will be decided during the evening. The meeting will be held in the Sons of England Hall at 8 o'clock sharp.

• • •

District W.C.T.U.

The District W.C.T.U. will meet on Friday at the Y.W.C.A. at 3 o'clock, when reports of the recent convention will be given. Refreshments will be served later.

• • •

Knox W.M.S.

The Women's Missionary Society of Knox Presbyterian Church will meet this evening at 8 o'clock. The speaker will be Miss J. M. Maclean.

• • •

St. Mary's Guild

The members of St. Mary's Ladies' Guild will hold their sale of work in St. Mary's Hall on Wednesday, December 2.

HOME FURNITURE COMPANY
"BUILT ON QUALITY—GROWING ON SERVICE"
F. W. BARTHOLOMEW
825 Fort Street Phone E 9921

M. M. HATCH

The Elite

Ladies' Ready-to-Wear and Millinery
1205 Douglas Street Sayward Bldg.

Ten Days' Clearance Sale

Commencing Today at 10 o'Clock

EXCELLENT VALUES FOR EARLY SHOPPERS

Millinery
75 Hats
Reg. $4.50
Now
$2.95

LOOK!
Come In and See Our Wonderful Values in Fur-Trimmed
Winter Coats
Grouped to Sell at Greatly Reduced Prices

Special Sale of
SILK DRESSES
Printed and Plain
Reg. $17.50, $19.50 and $21.50. Now
$5.95
$7.95
$9.95

Knitted Suits
Smart and Warm.
Grouped to Sell From
$9.50 to $27.50
You'll Be Satisfied

SOOKE MEETING

A meeting of the Sooke Branch, Canadian Legion, B.E.S.L., will be held in Sooke Hall at 8 o'clock tonight.

SHORT WAVE CLUB

Victoria Short Wave Club will hold its regular meeting on Saturday at 8 o'clock at 1415 Lang Street.

M. M. HATCH

Sayward Bldg. 1205 Douglas Elite Shop

3 Days' Fur Sale

Commencing Today, 10 A.M.

Only for three days, we are again able to offer to our customers highest grade Furs at prices never yet been known and heard of. Imagine, you can buy a real Fur Coat as cheap as a trimmed-cloth coat; every ladies' dream of a Fur Coat is now realizable.

Read These Astounding Bargains

20 GENUINE **Russian Squirrel Chokers** Values to $16.50 Sale Price **$4.95**

10 ONLY, GENUINE **Hudson Seal Coats** Self Trimmed. Values to $400. Sale Price **$195**

10 GENUINE FRASER VALLEY **Muskrat Coats** Values to $225 Sale Price **$95**

20 CANADIAN **Mink Chokers** Values to $20.00 Sale Price **$8.95**

6 ONLY **Hudson Seal Coats** Natural Mink or Sable Trimmed. Values to $500. Sale Price **$225**

20 CANADIAN **Sable Chokers** Values to $60.00 Sale Price **$19.25**

GENUINE **Alaska Seal Coats** ½ PRICE

RED, SILVER, BEIGE, PLATINUM **FOXES** ½ PRICE

Every Garment Offered Comes From the Highest Reputable Manufacturer and Absolutely Guaranteed

REMEMBER, SALE COMMENCES TODAY, 10 A.M., AT

Elite Shop **M. M. HATCH** Sayward Building

Social and Personal

Personals, Parties Visitors

California Visitors

Interesting visitors in Victoria during the past few weeks have been Mrs. Charles Beverly Ewing, of Washington, D.C., and her daughter, Mrs. H. Lee Watson, of Carmel-by-the-Sea, Cal. Mrs. Ewing spent a holiday here about two years ago and returned this time with her daughter, and together they have been guests at Osborne Court, leaving for their respective homes today. Mrs. Watson is a musician and takes an active part in the musical life of Carmel. While in Victoria she has sung during the early morning mass at St. Joseph's Hospital on three occasions, accompanying herself on the organ. On Monday afternoon she also sang a selection of old hymns and Gounod's "Ave Maria," in St. Andrew's Cathedral, accompanied by Miss Marguerite McKay, the cathedral organist, and in some instances accompanying herself. Mrs. Watson is particularly devoted to church music, and has sung in most of the mission chapels in California.

• • •

Entertains Club

Miss Katherine Barlow was hostess to the members of the Sevens of Twenty-Eight Club Tuesday evening, at the home of her aunt, Mrs. McQuade, on Savannah Avenue. Four tables of bridge were in play, the prizes being awarded as follows: first, Miss Tommy Goy, and consolation, Miss Doris Benwell. Members present were Miss Doris Benwell, Miss Evelyn Morrison, Miss Margaret Wilkie, Miss Tommy Goy, Miss Mary Ross, Miss Margaret Hemmingsen, Miss Nina Ferguson, Miss Dorothy Ashman, Miss Isabel Alexander, Miss Jessie McGillivray, Miss Ruth Hansen, Miss Audrey Bland, Miss Olivine Ormond, Miss Charlotte Richardson, Miss Katherine Barlow and Miss Jean Drysdale.

• • •

Miscellaneous Shower

Miss Myrtle Emson and Miss Kitty Freethy were joint hostesses at a miscellaneous shower held at the home of Mrs. L. K. Moon, 1827 Oscar Street, on Tuesday night, in honor of Miss Marion Moon, popular bride-elect. The room was prettily decorated in green and mauve. Among the gifts which were presented by little Marjorie Pears was a standard lamp from the fellow-workers of the bride-to-be. Those present were: Mesdames Moon, Finch, Corke, Stubbs, Smith, Pears, Hogg, Kershaw and Scotney; Misses M. Hamilton, H. Fretwell, D. Stocken, E. Duval, Z. Bradford, L. Kendrew, M. Pears, C. Jordan, M. Preton, W. Hunter, V. Gandy, E. Harle, K. Tadman, M. Emson and K. Freethy.

• • •

Entertains Club Members

Miss Kathleen Agnew entertained the members of the first dramalogue play at her home, "Schuhuum," Rockland Avenue, yesterday. The play was fully rehearsed, those taking part being Miss Kathleen Agnew, Mrs. Charles E. Wilson, Miss Lucy Bryden, Captain Thorpe-Doubble, R.N., Comte Jean de Suzannet, Colonel Goodland, Colonel Worsley, Mr. L. C. Ogilvie, Mr. Herbert E. Pott, Mr. T. H. Laundy, Mr. Denbigh and Major Bullock-Webster. The dramalogue will be given at the Empress Hotel on Monday, October 19, at 2:30 o'clock. Each member is entitled to bring a guest.

Rises to Height of World of Society

MME. VLADIMIR VOLKITCHEVITCH

A society woman of Geneva, stands seven feet, two inches high, claiming to be Europe's tallest women. She is a vegetarian and nonsmoker and walks for exercise.

Hostess at Bridge

Mrs. Duncan Inverarity entertained at bridge on Monday and Tuesday afternoons at Harvey House, University School. The invited guests included Mrs. Archer Martin, Mrs. Wade, Mrs. C. C. Bennett, Mrs. R. F. Pulteney, Mrs. A. G. Bolton, Mrs. H. E. Ridewood, Miss May, Mrs. E. Love, Mrs. Robin Watt, Mrs. H. Alexander, Mrs. A. Alexander, Mrs. M. A. Allison, Mrs. D. B. Holden, Mrs. T. H. Burns, Mrs. Lightfoot (Japan), Mrs. T. S. Gore, Mrs. J. D. Hunter, Mrs. A. T. Ogilvie, Mrs. C. Brodigan, Mrs. G. F. Aylward and Mrs. R. Wenman.

• • •

Farewell Bridge

Mrs. Lennox Irving, Foul Bay Road, was hostess with two tables of bridge yesterday afternoon in farewell to Mrs. A. H. Holden who, with her daughter, Miss Marie Holden who, with her daughter, Miss Marie Holden, is leaving for Pasadena on October 26. They expect to spend the Winter in California.

• • •

Visitors From Vancouver

Mrs. Wade, of Vancouver, is visiting Mrs. Archer Martin, Regent's Place, and her daughter-in-law, Mrs. M. Wade, is the guest of Colonel and Mrs. C. C. Bennett, Rockland Avenue, for a few days.

• • •

Back From Vancouver

Miss Iris Wilcox and Miss Sybil Fraser have returned to Victoria after spending the past few days in Vancouver as the guests of Miss Laura Smith.

• • •

Return to Vancouver

After a short visit with Mrs. Abel's uncle, Mr. W. J. Bowser, Terrace Avenue, Mr. and Mrs. Claude Abel, of Moncton, N.B., left for Vancouver yesterday afternoon.

• • •

Afternoon Tea Hostess

Mrs. Brooke Stephenson, Denison Road, was hostess at a delightfully arranged tea party yesterday afternoon.

• • •

Hostess at Tea

Mrs. F. J. D. Pemberton entertained at the tea hour yesterday afternoon at her home on Mount Joy Avenue.

• • •

Here From Edmonton

Mrs. J. E. Brownlee, of Edmonton, wife of the Premier of Alberta, is the guest of Mr. and Mrs. S. H. Frame, the Willingdon Apartments.

• • •

Visiting Here

Miss Betty Kingsbury, of Ganges, is visiting Major and Mrs. Roger Monteith, Transit Road, Oak Bay.

• • •

Returns From Vancouver

Mrs. Arthur Nixon has returned from a few days' visit with Mr. and Mrs. G. A. Walkem in Vancouver.

Kitty McKay

By NINA WILCOX PUTNAM

© 1931, by Bell Syndicate 10-7

The girl chum says that the most attention some people will ever attract is when they drop their shoes on the floor on retiring.

ANNUAL POLICE BALL ANNOUNCED

Civil Social Function Will Take Place at Empress Hotel on Friday, December 4

Friday, December 4, is the date that has been set by the Victoria Police Mutual Benefit Association for its annual ball, to be held in the Empress Hotel.

At a meeting held last night, committees were appointed to arrange for the decorative scheme, catering, music and selling of tickets.

The dance will be strictly formal, and will be held under the patronage of the Victoria Police Commission, which gave official consent to the ball at its last monthly meeting.

Victoria's police ball has been an annual event for a great number of years. The function was first held in the Exhibition Building at the Willows, and later was transferred to the Armories. During the last six or seven years, however, the Empress Hotel ballroom has been chosen.

Women's Institutes of Vancouver Island

LAKE HILL

The Lake Hill Women's Institute held its card party on Monday night, with twelve tables of players. The winners were: First, Mrs. Robinson, Mrs. Holdcroft, Mr. Simmonds and Mrs. Sherritt; second, Mrs. Logan, Mrs. Hurley, Mr. Ferrier and Mr. Lodge; consolation, Mrs. Brown, Mrs. Francis, Mr. Hewitt and Mr. Miles; ten bid, Mrs. Elliott and Mrs. Grant. Next Monday the party will be held under the auspices of the Lawn Bowling Club, starting at 8:30 p.m.

SOUTH SAANICH

The South Saanich Women's Institute will hold its monthly meeting in the Temperance Hall, East Saanich Road, this evening. There will be a recipe roll call.

Anglican Young People

ST. JOHN'S

St. John's A.Y.P.A. held a short business meeting on Tuesday evening in the A.Y.P.A. room. Miss Jeeves welcomed Ben Drew, of Vancouver, who is here on behalf of the Columbia Coast Mission. Mr. Drew gave a short address on the work of the Columbia Coast Mission and encouraged the boys to bring their friends to the A.Y.P.A. meetings. St. John's young people announce that on Thursday, October 22, they will give a combined motion picture and A.Y.P.A. entertainment in St. John's Sunday school room on Mason Street. A sing-song after the business meeting brought the evening to a close.

Mrs. J. Z. Hall Heads Burrard Conservatives

VANCOUVER, Oct. 14 (CP).—Mrs. J. Z. Hall was elected president of Burrard Women's Conservative Association at its annual meeting in Oak Street Community Hall last night. The organization was formed just a year ago.

For honorary president the association chose Mrs. W. D. Herridge, sister of Rt. Hon. R. B. Bennett. Mrs. S. F. Tolmie was elected honorary first vice-president, and Mrs. R. J. Hamilton, of Vancouver, honorary second vice-president.

Delegates Gather at Duncan

DUNCAN, Oct. 14.—Twenty-five delegates, from all parts of the province, arrived at Duncan at 11:30 o'clock yesterday morning, for the convention of the Imperial Order Daughters of the Empire, in progress here yesterday and today. Immediately upon their arrival the delegates were the guests of Mrs. H. P. Swan, regent of the Cowichan Chapter, at a luncheon served at the Tillicum Tea Rooms.

In the afternoon an executive session was held at the home of Mrs. C. F. Davie, until 5 o'clock, when tea was served. A visit was then made to the King's Daughters' Hospital to inspect the two-bed ward maintained there by the local chapter, and which has just been refurnished.

In the evening the delegates were the guests at a musical reception at the Rex Hall, arranged by Mr. W. A. Willett. They were later entertained at a supper arranged by Mrs. Willett, who also presented each delegate with a beautiful memento of the district in the form of a hand-painted card showing dogwood with blossoms, berries and turning leaves, painted by Mrs. Willett within the last month. Progressive bridge was then played until midnight.

The business sessions of the order commence today in the K. of P. Hall. A ceremony was held this afternoon at the War Memorial on Station Street, when eighty standards, including twelve from Victoria, were displayed.

LIEUT.-GOVERNOR TO PATRONIZE PAGEANT GIVEN BY CHAPTER

Under the distinguished patronage of His Honor the Lieutenant-Governor and Mrs. Fordham Johnson, a pageant of shawls will be held by Gonzales Chapter, I.O.D.E., in the Shrine Auditorium on Friday and Saturday, October 30 and 31. This pageant is something entirely new to Victoria audiences and will not be at all in the nature of a fashion show. While the ladies taking part will wear some old costumes of the various countries they represent, these will be only secondary in importance to the shawls themselves. The narrator will tell the story of shawls from East to West, through the ages, as a connecting link between the groups showing the shawls.

To avoid disappointment, all holders of tickets, both reserved and unreserved, are asked to call at Fletcher's Music Store on October 28, 29 and 30 to book seats.

Girl Guide Notes

Miss Aileen Roff, of Quebec, blue corder in the Canadian Girl Guides, will arrive in Victoria, shortly, and will conduct training classes for Girl Guides at headquarters, Langley Street, from November 2 to 6, inclusive. Anyone interested will be cordially welcomed to the classes, which will be free of charge.

KNOX YOUNG PEOPLE

The Knox Church Young People's Society, Stanley Avenue, held its usual weekly meeting yesterday, at 7:30 o'clock. After the regular business meeting a most interesting talk was given by the president, Robert Foulis, on a trip to the South Sea Islands. The members will hold a banquet and concert on Wednesday, October 21, at 7:30 p.m. Tickets are for sale by members, and more details will be given later.

He—"Darling, I am so happy I could kiss the whole world."

She—"Now we're engaged you must give up those bachelor habits.

Weddings

McALLISTER-JONES

A wedding of interest to many Victorians took place in Seattle on October 10, when Rosa Viola, only daughter of Mrs. D. L. and the late Captain Jones, became the bride of Mr. Virgil E. McAllister, son of Mrs. R. Schafer, of Seattle. The ceremony was performed by the Rev. Mr. Lockeheart, of Green Lake Methodist Church. The bride was charming in her frock of white georgette fashioned with skirt of petal-shaped flounces gathered onto a closely-fitted bodice. She carried a shower bouquet of Ophelia roses and jasmine, and was attended by Miss J. Billington, of Victoria, in a smart blue ensemble, with corsage of sweetheart roses and violas. Mr. J. Bennett, of Seattle, supported the groom. After the ceremony, a reception was held at the home of the groom's mother. Among the out-of-town guests were Mrs. D. L. Jones, Miss J. Billington, and Miss Sadie Gibbs, of Victoria.

BARKER—HICKMAN

NANAIMO, Oct. 14.—A very pretty wedding was solemnized at the home of Mr. A. Hickman, 430 Kennedy Street, when his only daughter, Lavina (Minnie) was united in marriage to Mr. Frederick William Barker, of this city, son of Mr. and Mrs. F. Barker, of London, England. The ceremony was performed by Rev. W. R. Welch in the presence of relatives and immediate friends of the family. The bride was given in marriage by her father and was attended by Mrs. Albert Hickman, the groom being supported by Mr. Albert Hickman.

And what is income? Something difficult to live within and impossible to live without.

Royal Oak

A social evening which took the form of a pound party was held recently by the A.Y.P.A. of St. Michael's, Royal Oak, when more than fifty members and invited guests were present. Mr. Cariss acted as chairman, and during the evening Mrs. Hemsley and Mr. Cashmore entertained with recitations, and games and contests were enjoyed, Mr. and Mrs. Cashmore being successful contest winners. The generous donations were varied in character and will be kept for the fair, which the young people are giving in November.

• • •

Miss Bertha Phillips, who has been visiting her parents at Royal Oak, has returned to resume her duties as teacher in the public school at North Bend.

• • •

Mrs. J. A. Grant has left for Vancouver and Powell River, where she will visit her nephew.

Sidney

Mr. and Mrs. James Rankin have left for an extended stay in Courtenay.

Viewing the busy thoroughfare,
I always breathe this little prayer:
Now I'm set to cross the street,
I pray the gods to make me fleet,
For if I do not swiftly go it,
I may be dead before I know it.

Beach HOTEL
OAK BAY (VICTORIA) B.C.
The New Hotel
Weekly Winter Rates
Every Room With Bath, Telephone

"Shiny" Nose
You really can have a nicely powdered nose all day long if you will use Pompeian Day Cream, a lovely vanishing cream.
Prevents shine and protects the skin especially on bad weather days.
Be sure to use Pompeian Beauty Powder—the powder that stays on hours longer. In all attractive shades.
Ask for them at your favorite toilet goods counter today.
POMPEIAN
PRODUCTS FOR BEAUTY

All Lines of
BEAUTY CULTURE
New Style Haircut 25c
Marcel Wave 50c
Finger Wave 50c
Special Permanent Wave $3.75
Dial EMPIRE 0522
VISIT THE
Permanent Wave Shop
KRESGE BUILDING (Upstairs)
Corner Fort and Douglas

Circulating Heaters
$39.50
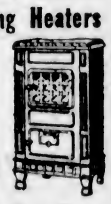
Terms Without Interest
Standard Furniture
719 Yates Street

SWEDISH MASSEUR
HARRY LOWENBORG
(Former Crystal Garden)
Bank of Toronto Bldg., Room 404
Cor. Douglas and Johnson
Medical, Swedish Massage, Baths
Needle Shower
Miss Ines Bin, Masseuse, in Attendance
For Appointments Phone G 1744

Ladies'
Hosiery and Underwear
Specialists
B.M. Clarke
711 YATES STREET
Stores at Vancouver

James Bay Hotel

September to May Inclusive 1931-32
Double Rooms (Including Board) From, Per Month, Each Person
$47.50
Special Quotations for Families

Permanent Wave
$4.50 FULL HEAD
Firth Brothers
For Short Period Only
709 Fort Street
"You Just Walk In"

Spradlin's Odorless
Mothproof
"It's Permanent"
Upholstered Furniture
Permanently Mothproofed
Pantorium DYE WORKS
of Canada, Limited
Fort and Quadra
Empire 7158
Spradlin's Permanent Mothproofing now available exclusively through the Pantorium plant.

Dorothy M. Winder
Empire 0512
633 Fort St. Ladies' Ready-to-Wear

STYLE AND QUALITY AT MALLEK'S NEW LOW PRICES
SPECIAL
Beautiful New
Muskrat Coats
Two Big Budget Sale Super-Values at
$98.50 and $149.50

Magnificent coats in fine quality natural muskrat with contrasting big collars and cuffs. A choice of several of the smartest new models with the finest of linings and workmanship.
Exquisitely smart coats in the very finest back muskrat skins. In golden brown or aristocratic dark shades. The very latest Paris-inspired styles with beautiful big collars and cuffs.
Buy Now and Use Our Popular Budget Payment Plan
The wisest thing to do is to buy right now before prices rise. These superb new coats are the very finest of their kind . . . backed by the Mallek reputation and guarantee of QUALITY. Make a small deposit and budget your payments in convenient amounts. Such values as these will absolutely never be duplicated.
Mallek's LIMITED
Women's Ready-to-Wear, MILLINERY and FURS
1212 Douglas St. Phone E 1623

OAK BAY HOTEL
MARINE DRIVE
LUNCHEONS — AFTERNOON TEAS — DINNERS
A Delightful Place to Entertain

At the City Temple
Popular Lecture
Friday, Oct. 16, at 8:15
"THE FUTURE OF BRITAIN"
DR. CLEM DAVIES
Admission: 25 Cents

She knows the different kinds of Corn . . .
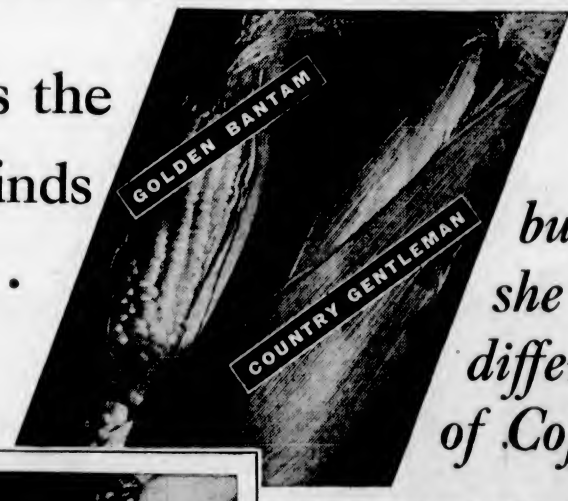

but does she know the different grades of Coffee?

HARD SOFT MILD
Do you know that coffees are graded for quality as "hard"—"soft" and "mild"? HARD coffee has a rank, strong flavor, and is a cheap, inferior coffee . . . SOFT coffee has a mild, mellow flavor. The best grade is unusually good quality . . . Strangely enough, MILD coffee has a rich flavor.
SHE has only to peel back a bit of the husk to know which kind of corn it is. More than that, she can tell quite easily whether it still is fresh and sweet.
But selecting coffee beans is an expert's job . . . It takes years of experience to tell them apart . . . to know whether they are high grade or inferior.
For 50 years Chase & Sanborn experts have been famed for their skill in selecting only the best grades of soft and mild coffee . . . blending and roasting them skillfully to suit the Canadian taste. Chase & Sanborn's Coffee has always been roasted and packed for you right here in Canada. Chase & Sanborn's goes to your grocer by the same system that delivers fresh Fleischmann's Yeast twice each week.
You will find Chase & Sanborn's at your grocer's, packed in a vacuum tin, to keep it fresh until it reaches you. For your convenience it comes in 1lb. and ½ lb. tins.

Chase & Sanborn's Coffee

MARY BLAKE SPEAKING

NO WONDER HER HUSBAND LIKES BUTTERSCOTCH PIE

Mrs. G——, who lives in New Brunswick, writes: "Butterscotch pie is my husband's favourite dessert." I didn't wonder that he liked it when I read what followed: "I have used Carnation Milk ever since I began to keep house."

There is no doubt about it—Carnation Milk does give more delicious results. That is why so many women use it for certain special things—for soups and sauces because of the velvety texture and rich creaminess which result; for wonderful candies, smooth and fine-grained; for delicately fragile cakes and puddings; for rich, velvet-smooth ice cream.

All of these results come from definite qualities. Carnation Milk is simply the purest of whole milk, protected at the source. Carnation "field men" spend their time helping dairymen build up finer herds and showing them what good business it is to have clean herds housed in clean barns, milked by clean hands into clean utensils. This safeguarded milk is evaporated to double richness, "homogenized," and sterilized for safekeeping. Because of its double portion of cream, it makes foods richly creamy without the use of extra butter and cream. Because it is "homogenized" it gives an exceptionally smooth, fine texture. And because it is always uniform in quality it produces more certainly successful results.

Why don't you try Carnation Milk in the recipe for butterscotch pie which Mrs. G——'s husband likes so much? Better still, send for the Carnation Cook Book, full of excellent recipes. It is free. Carnation's new Baby Feeding Book is also yours for the asking. Address Carnation Co., Limited, 134 Abbott Street, Vancouver, B.C.

Butterscotch Pie—1½ cups brown sugar, ½ cup flour, ½ tsp. salt, 1¾ cups Carnation Milk, ⅞ cup water, 3 tbsps. butter, 3 eggs. Mix sugar, flour, and salt thoroughly; scald Carnation and water together; add milk to dry mixture stirring until well blended. Return to the double boiler and cook for 25 minutes, stirring occasionally; add to well beaten egg yolks and continue cooking for 2 minutes; add butter. Pour filling into baked pastry shell. Cover with meringue made by folding 4 tbsp. sugar and ¼ tsp. baking powder into 3 stiffly beaten egg whites. Brown in a slow oven (300° F.). Makes 1 large pie. To make RAISIN BUTTERSCOTCH PIE use the same recipe, adding 1 cup of raisins to the filling.

What is Carnation Milk? Simply pure, wholesome, *whole* milk, evaporated to double creaminess, sterilized for safekeeping and conveniently packaged. You'll find it absolutely dependable and wonderfully economical.

Carnation Milk is safeguarded at the source by strictest cleanliness in the care and milking of the cows. And this protection continues until it reaches you in hermetically sealed containers.

(See recipe above.)

Milk from Canadian cows, packed in Canada in Canadian cans and cases.

PRODUCED IN CANADA

"FROM CONTENTED COWS"

Vancouver Island

NANAIMO BODY DEBATES ROADS

Return Good-Will Visit to Be Made to Victoria—Survey for New Wharfage

NANAIMO, Oct. 14.—At the regular meeting of the local Board of Trade last evening, Dr. O. G. Ingham and William Hanlin were accepted as members.

The matter of the Departure Bay Road was brought up for discussion and it was reported that the Alberni engineer, Mr. Pethy, had met the local board, and surveyors from Victoria had made the necessary surveys and it has been suggested to the Canadian Industries, Ltd., that the waterfrontage be widened to the extent of sixty feet and Christie Street be exchanged for this consideration.

GOOD WILL TOUR

The Victoria Chamber of Commerce wrote stating their good will tour was a huge success. It was their intention to co-operate with Island boards in the programme which had been presented to them regarding the completion of Sproat Lake, Campbell River, Campbell River Falls Road, the location of the Transcanada Highway and that the Island boards would pay a return good will trip to Victoria. Mr. Mitchell's regrets were that the good will party had not mentioned the completion of the Sproat Lake-Tofino Road during the tour. The letter was referred to the publicity committee for action.

The Australian trade commissioner, at Toronto, wrote requesting information of goods used in this district; he also referred to the present treaty existing between Australia and Canada.

INCREASED WHARFAGE

Regarding increased wharfage accommodation and floats, Mr. Ford, district engineer, Victoria, stated that a survey would be made in the near future and estimates presented to the Federal authorities.

Under new business the completion of the Nanaimo Lake Road and Mount Benson and Black Jack Mountain were discussed. Mr. Pearson stated he had continually asked for the completion of these roads; a great amount of work had been done but there were two pieces of the road which had never been completed and were almost impassable. On a suggestion of his a resolution was sent to the Government asking for the completion of these roads in particular. President Mitchell will take up Black Jack Road, where an industry is likely to be started.

Mr. Mitchell informed the meeting that Brechin residents would now have electric lights through the efforts of the board.

FIRE AT NANAIMO

NANAIMO, Oct. 14.—The fire department was called out yesterday to a fire in a residence on Campbell Street, between Wallace and Fraser, which was apparently caused by a defective fireplace. The total loss by damage was $100.

Pioneer of Comox Called by Death

COURTENAY, Oct. 14.—William Beech, a resident of the Comox Valley since 1872, died here on Saturday. Rev. G. L. Bourdillon officiated at the funeral, which took place today.

Born at West Bromwich, Staffordshire, England, on April 9, 1833, Mr. Beech saw both military and naval service, having been a member of the Staffordshire Militia at one time and having later served his time in the Royal Navy. Mr. Beech knew every port from Victoria to Valparaiso.

He left home in the year 1864, and has lived in the Comox Valley for fifty-nine years. In the year 1872 he took a trip home for a wife and returned with a native daughter of his own county, Staffordshire, Miss Hannah Cook. On their arrival in the Comox Valley in this same year (1872), Mr. Beech took his bride to the spot on his homestead where they have lived continuously since.

ALTERATION OF NAMES PROTESTED

Courtenay Board of Trade Hears Arguments on Naming Streets After Former Residents

COURTENAY, Oct. 14.—A strong protest was registered at Tuesday night's Board of Trade meeting at the proposed alteration of names of city streets by the city council. Joseph McPhee, one of the founders of the city, showed clearly both from a business and sentimental point of view why the streets named after those formerly connected with the growth of the city should be allowed to remain as they are. He also pointed out the inadviability of planting trees on streets in the business section.

A move to preserve the old historical Hudson's Bay post at Comox was commenced when it was suggested that this property, which is fast falling into disrepair, be restored and the building, with its massive brick fireplaces, the material for which came from England via Cape Horn in a sailing frigate, be restored and used as a museum as a further attraction to tourists to this district. The matter will be attended to by the publicity committee.

A communication from the Victoria Chamber of Commerce, which was among the correspondence, indicated a strong desire on the part of the Victoria body to co-operate with the Up-Island boards for the improvement of roads and other features.

Thanksgiving at Crofton Churches

CROFTON, Oct. 14.—The festival of harvest thanksgiving was celebrated at Crofton on Sunday, with service held in the Crofton Church room, Rev. E. O. Robathan officiating. The beautiful decorations had been arranged by members of the Crofton Ladies' Sewing Circle, great quantities of flowers, fruit and vegetables being used. There was an exceedingly good congregation, the room being filled. It is understood that the fruit and vegetables have been donated to the Queen Alexandra Solarium.

The Calvary Baptist Church looked most beautiful on Sunday when the festival of harvest thanksgiving was celebrated. A table running the length of the church had been filled with fruit and vegetables, whilst tables arranged with masses of flowers filled the platform, tall stalks of corn were also so used.

The church was filled to capacity, the service being conducted by the pastor, Rev. Howard Plummer, assisted by the Rev. E. M. Cook, the former pastor.

A full choir was in attendance and solos were given by Miss E. Payne, J. C. Adams and A. E. Craig, Mrs. R. Jarrett accompanying on the organ.

The address was given by Rev. E. M. Cook, and was in the nature of a Thanksgiving address and also a farewell to his congregation. Mr. Cook will, however, take the service in the church on November 8, when the local Freemasons will have a church parade.

Cowichan Pioneer Dies

DUNCAN, Oct. 14.—The death occurred at the King's Daughters' Hospital here last night, of one of Cowichan's pioneers and most highly respected citizens, when John William Edgson, of Maple Bay, passed away at the age of sixty-four years. The deceased had enjoyed the best of health until last Saturday, and his death was quite unexpected. The late Mr. Edgson was unmarried. He is survived by four sisters, all resident of this district, Mrs. W. E. Blyth, Mrs. E. B. Fry and Miss Mary Edgson and Miss Caroline Edgson. Funeral announcements will be made later.

Nanaimo Pioneer Dies

NANAIMO, Oct. 14.—The death occurred in the local hospital last evening of Mrs. N. Summerhayes at the age of eighty-six years.

Born in England, Mrs. Summerhayes had resided in Nanaimo for the past forty-five years. She leaves two brothers, one in England and one in Australia; also two sisters, one in England and one in New York. The funeral will take place on Thursday from Jenkins' Chapel, with Rev. Mr. Bunt officiating.

FARMERS TO MEET

The monthly meeting of the South Saanich Farmers' Institute will be held at the Temperance Hall, East Saanich Road, on Thursday evening. There will be a speaker to address the meeting.

Girl—Why didn't you tell me I had a dab of rouge on the tip of my nose?

Youth—How should a man know how you girls want to wear your complexion?

NANAIMO DAM NOW COMPLETED

Mayor and Aldermen Take Part in Ceremony at South Forks

NANAIMO, Oct. 14.—Mayor Hall and several of the aldermen, city clerk, Engineer Graham and other local civic officials, journeyed to the South Forks dam today to take part in the ceremony connected with the completion of the South Forks dam. A blast was fired which released the gate closing the tunnel which has been used to carry away water coming through the canyon while the dam was being constructed. The dam, it is estimated, will hold thirteen billion gallons of water, while the flow through the present pipeline carries 1,100,000 gallons daily into No. 2 dam.

The height of the new dam is 100.15 feet from bedrock, with a height of eighty feet above the bed of the stream, the width of spillway being 162 feet and the total width of dam 234 feet. In course of the dam's construction over 16,000 bags of cement were used, the contractors, Jamieson Construction Co., being paid $105,000 for their work, this amount being in excess of the contract price, owing to the company being compelled to go deeper for foundation than at first expected and also difficulties met with when fissures were found in the side walls of the canyon, which compelled the contractors to go deeper into rock sides before solid anchorage for the wings of the dam could be found.

The members of the Men's Canadian Club were treated to a most instructive and enjoyable address at noon today by Prof. B. K. Sandwell, late professor of economics of McGill University, Montreal, on the subject of "The Gold Standard and the World Business Depression."

The speaker, who is one of Canada's foremost economists, was introduced by the president of the club, Dr. Brown.

ASK COUNCIL FOR MONEY FOR SCHOOLS

NANAIMO, Oct. 14.—At the regular meeting of the local council last evening, a letter from E. H. Gough, secretary of the Nanaimo School Board, was received and asked that the council endorse the expenditure of $3,500 for a swimming tank in the basement of the gymnasium, and $2,500 for the purpose of grading the school grounds. On motion the matter will be discussed in committee as a whole and reported back.

A report from the city health officer regarding the strong and sickening odor coming from the Reduction Fish Works situated north of the city of Nanaimo, the council, on motion, will discuss the matter in committee as a whole, to see what can be done, as complaints are numerous.

TO SERVE SIX MONTHS

NANAIMO, Oct. 14.—Ed. Stirkendries, of South Wellington, who failed to pay a fine of $500 for an infraction of the liquor regulations, was taken to Oakalla to serve a six months' sentence.

Hudson's Bay Company.
INCORPORATED 2ND MAY 1670.

For Today's Shopping News Read Our Thrift Guide

All Items Advertised on Sale Today, Friday and Saturday.

October Sale of Women's Silk Hosiery. Extraordinary Bargains at 79c and 89c.

Sale of Women's Silk Frocks at $10.95.

Special Three Days' Sale of Drug Sundries.

October Sale of Dainty Lingerie at 98c.

Three Days' Sale of Women's and Children's Handkerchiefs.

1,000 Yards of New Cretonnes at 29c Per Yard.

Special Sale of Domestic Electric Sewing Machines.

And Many Other Bargains Too Numerous to Mention.

Your Postman Has a Copy for You

Burgess Bedtime Stories

Flip Ignores Twitchtail

By THORNTON W. BURGESS

You'll find 'tis often well if you
Can get another's point of view.
—Flip the Terrier.

To ignore another person is to pay no attention to him; to act as if he wasn't anywhere about. Flip the Terrier, whose one ambition in life had been to catch Twitchtail the Squirrel, suddenly began to act as if there was no such person in all the Great World as Twitchtail. Farmer Brown's Boy couldn't understand it at all. He began to wonder if Flip was sick. If Twitchtail suddenly popped up out of the grass just ahead Flip would turn his head and pretend not to see him. Never before had Farmer Brown's Boy known him to act like this.

But Flip wasn't sick. No, sir, he wasn't sick at all. He had simply done a lot of thinking. It had all come about as a result of the fright Talons the Golden Eagle had given him when both had tried to catch Twitchtail at the same time and Flip had broken his own record for speed in getting back to the house. There in a dark corner of a shed he had panted for breath and shivered and shaken with the fright that great bird with the great hooked bill and curved claws had given him. Little by little he had put himself in Twitchtail's place and found his point of view.

"That fellow wasn't after me; he was after Twitchtail, and I guess he would have caught him if it hadn't been for me," thought Flip. My, I would hate to have that terrible fellow hunting for me every day! I really didn't want Twitchtail. I chased him just for fun. I didn't need him for food. I had no real reason for killing him. It wouldn't have done me any good if I had caught and killed him. My, I should hate to have people hunting for me every day and feel that I couldn't move without watching for enemies. I guess Twitchtail has plenty of them, and I have been just one more to add to his trouble. I'll leave him alone after this. I know now what it is to run for my life. I never did know before. I'll leave Twitchtail alone after this. I don't really want him. Yes, sir, I'll leave him alone. It will make life easier for him. Besides, it may keep me out of trouble." He shivered as he remembered the terrible bill and claws, the great, powerful wings and the fierce eyes of Talons the Eagle.

There in a dark corner of a shed he had panted for breath

Twitchtail, on his part, had also learned a lesson. "It is a wonder I am alive," said Twitchtail to Mrs. Twitchtail. "I was so intent on teasing that silly Dog that I never once thought of any other danger. My, I never have had a worse fright."

"It serves you right," declared Mrs. Twitchtail tartly. "I've told you all along that you'd get into trouble sooner or later if you kept on teasing that Dog. I hope you have learned a lesson that you never will forget."

"I have, my dear," replied Twitchtail meekly. "I'll never take another chance like that. It was fun to tease that Dog because he was always so sure he could catch me, when all the time I knew he couldn't, but it was a foolish thing to do, and I know it now. I wonder what happened to him. If he'll just leave me alone I'll never tease him again."

So it came about that little by little Twitchtail discovered that he no longer had an enemy in Flip. One day Flip actually surprised him so far from safety he would have had no chance to escape, but Flip pretended not to see him. He ignored him and acted just as if there wasn't a plump Ground Squirrel within miles. Twitchtail knew then that something had happened to change Flip and he was no longer to be feared. He wanted to believe that Flip had decided that it was useless to chase him; that he, Twitchtail, was too smart for him, but right down inside he knew that this wasn't so. But something told him that Flip had had a change of heart, and after that he felt almost friendly towards the lively little Dog.

As for Farmer Brown's Boy, he doesn't understand to this day why Flip so suddenly lost interest in chasing Squirrels, for, of course, Flip never has told him.

The next story: "Flip Sticks Close to His Master."

Painful Piles

Go Quick—No Cutting—No Salves

It takes only one bottle of Dr. J. S. Leonhardt's prescription—HEM-ROID—to end itching, bleeding, protruding piles. This internal remedy acts quickly even in old, stubborn cases. HEM-ROID succeeds because it heals and restores the affected parts and removes blood congestion in the lower bowel—the cause of piles. Only an internal medicine can do this—that's why salves and cutting fail. MacFarlane Drug Store and Vancouver Drug Co. say HEM-ROID Tablets must end your pile misery or money back. (Adrt.)

Greater Beauty at 33⅓% saving in cost

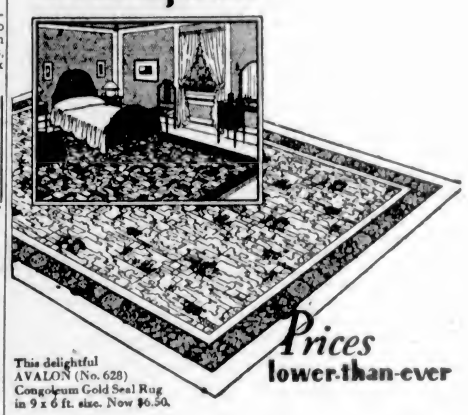

This delightful AVALON (No. 628) Congoleum Gold Seal Rug in 9 x 6 ft. size. Now $6.50.

Prices lower-than-ever

A basic price reduction that again proves the claim of Congoleum Gold Seal Rugs to be the world's greatest value in home furnishings.

This season's range of patterns offer you almost unlimited opportunity to bring real beauty into your home . . . as well as service that will surprise you.

Here is greater floor covering economy than you have ever known . . . greater beauty . . . and longer, more satisfactory wear.

Make your selection at your local housefurnishings dealer's showroom.

CONGOLEUM GOLD SEAL GUARANTEE

Look for the Gold Seal

The GOLD SEAL is on the face of every genuine Congoleum Rug. It is a guarantee of satisfaction or money back and your assurance of heavier quality felt base.

RUG SIZE	1921 PRICE	TODAY'S PRICE
9 x 3 ft.	$4.50	$3.25
9 x 4½ ft.	6.75	4.85
9 x 6 ft.	9.00	6.50
9 x 7½ ft.	11.25	8.10
9 x 9 ft.	13.50	9.75
9 x 10½ ft.	15.75	11.40
9 x 12 ft.	18.00	12.95

CONGOLEUM GOLD SEAL RUGS

The World's Best Value in Home Furnishings

CONGOLEUM CANADA LIMITED - MONTREAL

KAYSER hose for every shoe

Tramping . . . shopping . . . dining . . . dancing . . . there's a Kayser Hose to fit perfectly . . . the occasion and the shoe . . . hosiery which costs surprisingly little yet wears surprisingly long.

for the Smart Oxford . . . $1.00
there is 110-X . . with its comfort . . its fine-fashioned elegance . . its long wear and modest price. Medium weight, picot edge.

for the Street Shoe $1.00
Nothing could be better than 200-X . . a long-wearing member of the Kayser family. Smartly dull, chiffon weight, picot edge.

for the Opera Pump . . . $1.50
150-X . . a 45 gauge chiffon hose. Sheer and mistlike in the delicacy of its Sansheen* thread-twist. Picot edge. All the smartest shades. An unusual value.

for the gay Evening Sandal . . $1.95
Kayser 140-X, of extra sheerness to satisfy the most exacting taste. Double picot edge. The special Sansheen* thread-twist insures long wear in hosiery of such fragile beauty.

MADE IN CANADA

*Trade Mark Reg.

106-3

NOBLE STAR CAPTURES CESAREWITCH STAKES

Tommy Little Stars As Commercials Win From C.P.S. Cagers

Hard-Working Guard Big Noise in Team's Victory in Senior "A" Fixture, 40-22—J.B.A.A. and Standard Steam Laundry Win

With Tommy Little, hard-working guard, running wild, Commercials continued their fast pace in the senior "A" division of the Victoria and District Basketball League last night at the Victoria High School gymnasium by waltzing through to their second straight victory over the C.P.S. by a 40-22 score. In the opening clash, J.B.A.A. came from behind to nose out the Green Mill, 21-19, while Standard Steam Laundry made their debut in the senior "B" women's division by a 10-5 win over the Blue Birds.

The main attraction was fast and furious, both teams going at top speed from the opening blast. Little's sensational playing was the highlight of the Commercials' victory. The fast-moving guard broke away from his check for five baskets and rang the hoop with seven foul shots. The first half was nip-and-tuck, with the Commercials leading at the interval, 17-13.

With Little continuing his fine work, and Chapman playing a great offensive game, the Commercials worked through their opponents' defence for timely baskets. Referee Le Marquand was busy handing out penalties to both sides as the game progressed. He issued no less than twenty-six free shots.

Teams follows:

Commercials — Craig, Hocking, Jones (2), Engleson (4), C. Chapman (11), M. Patrick (6), Little (17).

C.P.S.—Watcher (5), Viggers (3), Skillings (4), A. Wright, McKenzie (4), and Wooldridge.

RALLY TO WIN

Rallying in the last four minutes, J.B.A.A. came from behind to chalk up a great victory over the Green Mill in a senior "B" fixture. At the halfway mark, the cafemen were leading by five points, the score being 14-9. Playing their same steady game, the Green Mill quintette kept out in front and looked like sure winners. The tide turned in favor of the oarsmen in the dying moments as they came from behind to win.

Teams follow:

Green Mill—Smith, Jones, Baker (2), Williams (6), Hill (6), Petticrew (3) and Woods (2).

J.B.A.A.—Scott (3), C. Bull (5), Clark (5), Taylor (4), Elliott (2) and Moses (2).

LAUNDRY WINS

In a hard checking game, Standard Steam Laundry opened their season's schedule with a close win over their much younger opponents, the Blue Birds. The winners took the lead at the start and held it throughout by a scant margin. The laundry squad led at the interval, 6-4, and scored two more baskets in the final canto while they held the Blue Birds to a lone point.

Teams follow:

Blue Birds—L. Macnurchie (1), E. Poden, A. Pelland, M. Wells, J. Trotter (2), J. Finch (2), M. Wallace, V. Harrman, B. Darby.

Standard Steam Laundry — H. Scutt (3), V. Foubister (2), G. Carmichael (2), I. Foubister (2), P. McLaughlin (3), N. Scutt, D. Kendle.

Alan Le Marquand refereed all games.

THISTLES TO FACE JOKERS IN FEATURE

Suburbanites Will Battle League Leaders in Local Soccer Saturday

ESQUIMALT WILL CLASH WITH CITY

A double dish will be presented to the soccer fans Saturday by the Victoria and District Football League at the Royal Athletic Park. In the curtain raiser at 2:15 o'clock, Esquimalt will clash with Victoria City, while Saanich Thistles will battle with the Jokers in the feature attraction immediately following the opening fixture. With all teams at full strength, some good football is expected to be the result.

With the Jokers leading the first division with two straight victories, they will be out to hold their position at the expense of the suburbanites. The Thistles played whirlwind football last week in holding the dockers, last year's champions, to a 1-1 draw, and hope to break the ice by downing the Jokers.

With the exception of Nurse and Gibbons, the Thistles have practically the same squad as last year, while the Jokers have a set of new forwards, which is fast and carries wicked drives from almost any angle. Robb will referee.

Victoria City's reorganized eleven is expected to give Esquimalt a good run for their money. The dockers are resting comfortably in second place, a notch behind the Jokers, and a victory will keep them right up near the top. With De Costa, their brilliant young goalie, playing his usual game, the City's front rank will have a tough time getting goals. McMillan will handle the whistle.

South Africans Hard Pressed by Combined Squad

LONDON, Oct. 14 (CP).—The South African Rugby team now touring the British Isles had a narrow escape today when they only beat a combined team from the Abertillery-Crosskeys clubs by a point. The scores were: South Africans 10, combined Abertillery-Crosskeys clubs 9.

Results of other Rugby matches played in England today were:

RUGBY UNION

Richmond 17, Royal Naval College 3.

Devonport Services 10, Glamorgan Police 13.

Portsmouth Services 27, Rest of Hampshire 16.

County Match—Derbyshire 12, Durham 35.

Yorkshire Cup (Second Round)—Hunslet 27, Hull 7.

Lancashire Cup (First Round Replay)—Leigh 11, Wigan Highfield 7.

COLLEGE FOOTBALL TEAMS ASKED TO AID UNEMPLOYED

NEW YORK, Oct. 14.—A trumpet call to college and school football to hit the line for the unemployed was sounded today by Owen D. Young, The chairman of President Hoover's committee on mobilization of relief resources appealed to every college and school in the land to play at least one game for the jobless.

Trumbull Says:

Doubters surprised at showing of Carnera and Sharkey.

Mickey Cochrane one of unsung heroes of recent series.

Statistics reveal some startling facts on Athletics' play.

(World copyright, 1931, by North American Newspaper Alliance, Inc.)

James J. Johnston, who is about to join forces with Madison Square Garden in New York, revived interest in the heavyweights by his promotion of the Sharkey-Carnera bout. That was a good match and one which drew well. Except for the fact that it was necessary to postpone it and the additional fact that many thought that it would not be strictly on the up and up, the bout would have drawn better than it did.

The doubters were unpleasantly surprised, because nobody who thinks anything is crooked is pleased to find it straight. But there could be no doubt that Jack Sharkey was doing his utmost to sock Signore Primo Carnera with vim and vigor, which he did.

The giant sat down hard from a left hook to the chin, but got up again and continued to give battle. He proved that he has plenty of courage and also that the idea that he cannot hit is extremely well founded.

Nevertheless, both Sharkey and Carnera came out of the affair much better drawing cards than they have been before. If Jimmy Johnston now can manage to match them astutely with other opponents, he is likely to draw many customers to the box office. The pugilistic business is looking up.

One of the unsung heroes of the World Series is Mickey Cochrane. The Mackmen's catcher played through all the games in a state of health which would have relegated many to the bench. He was blamed for much which was not his fault. Base runners stole on the pitchers, who gave them big leads. Some reported what was plainly a wild pitch as a passed ball.

In the last game Mickey threw to Foxx and the latter held the ball so long that he let a runner cross the plate. Mickey got blamed for that also. Well, that's life in a World Series.

Pepper Martin hit .500 in the series; Fox hit .348; Simmons, .333; Williams, .320. Aside from these, there were no .300 hitters. Simmons batted in six runs to Martin's five; but Martin scored five runs to four for Simmons.

One startling thing shown by the statistics is that the Athletics received twenty-eight bases on balls and made fifty hits, yet only scored a total of twenty-two runs.

In the old days of boxing the rules promulgated by the Marquis of Queensberry were, with only slight variations, the accepted standard all over the world. But that was before the days of boxing commissions.

Now each State has its own code. A contestant must not only learn the hook, jab, uppercut, counter, block and all the other mechanics of boxing, but he must study a new set of rules every time he crosses a State border.

The present set of rules in New York, for example, permit a fighter practically all the liberty of action he would enjoy locked with an opponent in a cellar, except that he must commit all his mayhem in three-minute periods. He is not permitted to run over and kick or bite an opponent after the bell signals the end of the round. The rest period between sessions is regarded as armistice minute.

On the other hand, there seems to be nothing in the code to prevent a contestant from entering the ring attired in a barrel or the nether armor of Richard Coeur de Lion. He may even wear a diving suit.

Indeed, the present rules were made, to be fair to the commissioners, because those altruistic and ethical sportsmen who have muscled their way into the boxing business managed to figure out too many ways for their fighters to lose or win, depending upon the odds.

So, in New York, a man can no longer win on a foul or lose by going down without being hit, or do various other things of the sort. He may still "go into the tank," as the boys say, but many of the boxing fraternity are such ham actors that this method of losing always carries with it the danger of suspension.

Still, it would appear that the commissions should get together, make up what they call their minds, and agree upon one set of rules. Otherwise, some of the noble athletes either must always have a lawyer in the corner, or else take a chance on brain fever.

SCOTTISH TO WORK OUT

The Canadian Scottish senior and intermediate Rugby fifteens will hold workouts this evening at the Armories at 8 o'clock. All players are asked to attend.

CITY TO PRACTISE

Victoria City senior football eleven will hold a practice at the Veterans of France this evening at 7:30 o'clock. All members of the team are requested to attend.

SISLER RELEASED

ROCHESTER, N.Y., Oct. 14 (AP).—The release of George Sisler, Rochester Red Wings' first baseman, formerly with the St. Louis Browns, was announced today.

BELIEVE IT OR NOT - - - - - - - By Ripley

EXPLANATION FOR YESTERDAY'S RIPLEY CARTOON

The Smoking Habits of King Zog—King Zog of Albania is said to have contracted his inveterate smoking habits by an ever-present fear of political assassination. His life has been attempted numerous times. At present two of the King's subjects are on trial in Austria for having attempted to shoot the King in front of the Opera in Vienna. His physicians have repeatedly pointed out to him the pernicious effects of smoking continuously twenty hours a day.

William J. Herrmann Does a Double Back Somersault—An unusual accomplishment in the art of tumbling is that of William J. Herrmann, Jr., nineteen-year-old acrobatic star of the Penn Athletic Club of Philadelphia. He performs a triple turn and a double full twisting back somersault, turning a complete double pirouette while turning a complete back somersault. Mr. Herrmann is the son of a professional gymnast and acrobat, and he is the present title holder and three times winner of the National Tumbling Championship.

Please address all queries to Cartoonist Ripley, c/o King Features, New York City, N.Y.

Twenty-Four to Make Rugby Tour of Japan

Final Arrangements Completed for Invasion of Canadian Fifteen to Orient—Twenty-Two Players to Be Selected

VANCOUVER, Oct. 14.—Just what is expected from British Columbia in connection with the forthcoming trip of a Canadian English Rugby squad to Japan was outlined to Vancouver and Victoria officials by President J. Fyfe Smith and Secretary Reggie Woodward of the Canadian Association at a meeting held here tonight.

The Canadian officials announced that arrangements had been completed for the party to leave on the Empress of Canada January 2, arriving at Yokohama on January 16. On the homeward journey the squad will leave Yokohama February 13 on the Empress of Asia, arriving in Vancouver February 22.

Transportation of a party of twenty-four has been guaranteed by the Japanese Association, which will include twenty-two players, a coach and a manager. Majority of the players will be from British Columbia.

Colors were announced as light blue jerseys and dark blue shorts. Trimmings will be white with a white maple leaf on the breast of the jersey.

Vic Warren, Lou Thomas and Jack Tyrwhitt were named a selection committee from Vancouver to name the British Columbia representatives. Two Victoria men will be named.

Two representatives from Victoria were present at the meeting, which included officials of the B.C. Association and the Vancouver board of control.

BILLIARDS

BRITANNIA BRANCH WINS

Britannia Branch Team No. 3 easily defeated Army and Navy No. 4 in a "C" Section match played last night. The winners were in rare form and all players captured their matches by wide margins, the final score being 600 to 267. Scores follow:

Army and Navy IV		Britannia Post III	
C. Holden	89	E. Nicholas	125
T. R. Wheadon	70	D. Croston	125
C. Jasper	41	H. Plumb	125
A. H. Pinlayson	97	T. Obee	125
Total	267	Total	600

Veterans of France defeated Army and Navy No. 2 team by a wide margin in an Interservice Billiard League fixture on Tuesday night. All members of the Veterans won their matches with plenty to spare, the final scores being 800 to 553. Scores follow:

Army and Navy "2"		Vets of France	
H. White	149	T. Southern	200
G. Gardiner	188	Campbell	200
H. F. Hewitt	88	M. Luckie	200
Allcock	158	A. Hurst	200
Total	553	Total	800

Larry Gains to Meet Petersen On November 2

LONDON, Oct. 14 (CP).—Larry Gains, Toronto negro, who holds the Canadian and British Empire heavyweight boxing titles, will fight Soren Petersen, of Denmark, at Leicester on November 2. Petersen has victories over the Belgian champion, Pierre Charles, and over Hans Schonrath, of Germany, to his credit.

Morgan Gives Sammy Santos Boxing Lesson

SEATTLE, Oct. 14 (AP).—Tod Morgan, Seattle, former junior lightweight champion of the world, gave a neat boxing lesson to Sammy Santos, Los Angeles slugger, to win a decisive decision over the Filipino in an eight-round return boxing bout here tonight in the lightweight division. Morgan weighed 138 1-4 pounds and Santos 137 1-4.

MAGNATES OPEN WAR ON PILOTS

Two Managers Already Released—Others Expected to Go

WILBERT ROBINSON UNDER FIRE AGAIN

NEW YORK, Oct. 14 (AP).—The open season on major league managers already has netted two victims, and the baseball world will be wildly astounded if one or two more do not fall before the accurate fire of sharp-shooting magnates. Donie Bush, a fiery veteran, has been cut loose from the Chicago White Sox and succeeded by Lew Fonseca, an active player still in his early thirties. The Pittsburgh Pirates, after casting Jewel Ens adrift, are looking about for a new pilot.

Dopesters look for the next managerial shifts to come from Detroit and possibly Brooklyn, and there seem to be sound grounds for the suspicion that a change may be made in one camp or the other, if not in both.

Stanley (Bucky) Harris, who piloted the Washington Senators to American League pennants in 1924 and 1925, has just finished his most disappointing season with the Detroit Tigers. Starting out the season with bright prospects, the Tigers, crippled for months by injuries to Charley Gehringer and Dale Alexander, finished the season in seventh place, trailed only by the White Sox.

Club owners, in the main, ask for results, and if they don't get them with one manager they try another. No definite word has come from Detroit in regard to Harris' present status, but it is understood here that Frank Navin, the owner, has notified Coaches Jean Dubuc and Roger Bresnahan they will not be retained in 1932. Some experts professed to see in this a direct hint that Harris will go.

ROBINSON UNDER FIRE

The Brooklyn situation is a bit more involved. Baseball writers have been hiring a new manager for the Robins for years, but Wilbert Robinson always turns up at the helm when the season starts. He has held his job for some time despite the internal dissension that pulls him and Steve McKeever on opposite sides of the fence, and he may do it again.

With an opening at Pittsburgh and possible jobs at Detroit or Brooklyn, considerable interest was aroused by announcement of the resignation, apparently without cause, of Nick Williams, who has just piloted the San Francisco Seals into a Pacific Coast League pennant. Williams, in his ten years with the Seals as coach and manager, has made a reputation as developer of young players. He may land in the big leagues. He denied he had resigned and said he had been fired.

The job at Pittsburgh is understood to be waiting, however, for George Gibson, a former pilot of the Pirates.

Almost simultaneously with Williams' resignation came the news that Allan Sothoron, former big league pitcher, had quit as manager at Louisville. Later, however, Sothoron signed as coach with the St. Louis Browns, where Bill Killefer is manager.

SAWYER DEFEATED BY JIMMY BYRNE IN PORTLAND GO

PORTLAND, Oct. 14 (AP).—Jimmy Bryne, of Marshfield, slugged his way to a ten-round decision over Frank Sawyer, Vancouver, B.C., here, last night.

The two heavyweights fought viciously until the final bell. Twice Sawyer was on the verge of a knockout, in the sixth and again in the seventh, but he rallied gamely, and his aggressiveness won him the sympathy of the spectators. Byrne's left hooks to the face and body found their mark regularly. Sawyer weighed 199, Byrne 200.

JOKERS TO WORK OUT

Jokers senior football team will hold a workout this evening at the Memorial Hall at 7 o'clock. All players are asked to attend.

Would Grade Surgeons By Patient Mortality

NEW YORK, Oct. 14 (AP).—A plan for grading surgeons according to the death rate among their patients was proposed to the American College of Surgeons today by Carl E. Black, M.D., of Jacksonville, Ill. At present, he said, no standardized methods exist for comparing mortalities from surgical operations in all hospitals.

Visitor (at jumble sale)—The vicar's wife seems rather upset; do you know the reason?

Church Worker—Yes, she put her hat down when she came to help, and someone's sold it for fourpence.

Helene Madison Breaks Another Swimming Record

SEATTLE, Oct. 14 (AP).—Helene Madison, champion woman swimmer, set a new world's record for the mile swim and broke seven American records in a swimming exhibition here tonight. The race was over the so-called "short course."

SCHOOL GAMES HARD FOUGHT

Close Matches Feature Public School Soccer and Junior Girls' Basketball

Competition in the public school soccer and girls' basketball continues to be keen and matches played last week were mostly closely contested.

In the junior soccer division, Margaret Jenkins handed George Jay a 2-0 setback, while Sir James Douglas and Boys' Central battled to a 1-1 draw. Victoria West nosed out Esquimalt, 1-0, and Oaklands blanked Quadra Street under a 2-0 count.

In the girls' junior basketball Quadra Street and Sir James Douglas battled to a 14-14 draw. North Ward sharpshooters proved a little too accurate for Girls' Central, amassing a score of 24 against the latter's 16.

The odd point gave Victoria West senior girls victory over Girls' Central, the final count being 15 to 14. North Ward almost doubled the count on Esquimalt to take the most decisive victory in the entire week's play, finishing at the long end of a 12 to 7 score.

Wladek Zbyszko Wins Right to Battle Lewis

SAN FRANCISCO, Oct. 14 (AP).—Apparently without difficulty, Wladek Zbyszko, 230, Poland, defeated Gus "Butch" Schlagel, formerly of Washburn College, Kansas, in straight falls, here, last night.

After the bout it was announced from the ring that Zbyszko had won the right to meet Ed. "Strangler" Lewis for the heavyweight wrestling championship next month in Chicago. Zbyszko took the first fall in twenty-one minutes with a reverse headlock and the second in four minutes with a body slam.

PAR ROUND CARDED AT OAK BAY SUNDAY

The second monthly competition, consisting of eighteen holes match play against par, with three-quarters of the handicaps allowed, will Sunday. Post entries will be accepted and competitors will choose their opponents and arrange their starting times

Former Selling Plater Wins by Length and Half

F. H. Cundell's Four-Year-Old Captures Grueling Two-and-Quarter-Mile Race at Odds of 100 to 6 Against—Six Wheeler Finishes Second and Son of Mint Third

Favorites Blue Vision and Friendship Out of Money

NEWMARKET, England, Oct. 14 (CP).—Carrying the top weight of 124 pounds over the grueling distance of two and a quarter miles, F. H. Cundell's good four-year-old Noble Star won the ninety-second running of the famous Cesarewitch Stakes this afternoon. H. F. Clayton's Six Wheeler, carrying 107 pounds, was second and Jesse Brown's Son of Mint, carrying 108 pounds, was third. Twenty-six long-distance racers started.

Noble Star started at odds of 100 to 6 against, Six Wheeler at 100 to 1 and Son of Mint 100 to 7.

The winner finished a length and a half ahead of Six Wheeler, with the latter the same safe distance in front of Son of Mint. The race was worth approximately $10,000.

The winner is a bay colt by Hapsburg out of Jester. Six Wheeler is a six-year-old by Metrameter out of Valencia Bay, and Son of Mint is a four-year-old by Son-in-Law out of Lamb Mint.

Jockey Fred Fox, who won the Two Thousand Guineas and the Derby on Cameronian, piloted Noble Star to the triumph. Baines had the mount on Six Wheeler and Cliff Richards rode Son of Mint.

ARCTIC STAR WITHDRAWN

Arctic Star, winner of the race in 1928, did not start. Trainer Nightingale instead ran Jugo, other starters being Fandale, Oletta, Friendship, Truncheon, Leonidas, Prince Paradise, Cacao, Blue Vision, Khorshed, Joyous Greeting, Notice Board, Leonard, Earnhill, Summer Princess, Advancer, Timber, Stolen Flame, Ballymurphy, Ballyscanlon, Chelmarsh, the French Trie Chateau and British Sailor.

Noble Star, a former selling plater, decisively defeated the heavily backed favorites despite his top-weight handicap. His time for the two and a quarter miles was 3:55. Just before the start he was under a cloud owing to his coughing, but it did not affect his running.

The eleventh-hour favorite, Blue Vision, took the lead a quarter-mile from the finish and the strongly favored Friendship was in a good position at this stage, but both failed to stay. Noble Star held Six Wheeler safe at the end and Son of Mint had not enough speed left to threaten the first two. Chelmarsh was fourth and Prince Paradise and Khorshed were close up.

The length and a half which divided Noble Star from Six Wheeler may represent the sum of $500,000 to the owner of Six Wheeler, who had coupled his horse with his candidates in the Cambridge, two weeks from now.

Esquimalt Will Meet Duncan XI In Junior Loop

Esquimalt and Duncan will battle in the feature fixture on the Junior Football League programme Saturday afternoon. The squads will meet at the Hampton Road grounds, with Davis as referee. Royal Oak and Saanich Thistles will fight it out at Reynolds Field, with Clarke officiating; while Jokers and Victoria Juniors will clash at Victoria West Park, with Bundock blowing the whistle. Oaklands will be at home to the Y.M.C.A. at Spencer's Park. Windsor will referee. All games will start at 2:45 o'clock.

GANGES HOLDS BOXING SHOW

Fine Bouts Witnessed by Large Crowd—Sailors Provide Plenty of Action

SALTSPRING, Oct. 14. — The Ganges Athletic Club staged a successful boxing show last Friday in the Mahon Hall, Ganges. The large crowd that attended was made up of island residents, officers and men of H.M.C.S. Skeena and H.M.C.S. Vancouver.

The opening bout was put on by Weldon and Archer, of the Vancouver, with the latter getting the decision.

Caudy and Barkley, also of the Vancouver, went on next and put up a good show in three fast rounds. The decision went to Barkley. Mason, of the Vancouver, won from McDonald, of the Skeena. Another Skeena man, Sinclair, was defeated by Woods, of the Vancouver.

K. Tahonney, Fulford, lost to V. Hampson, of Hope Bay, after providing plenty of action and putting up a good fight. Swetman won from Marcotte. Both were from the Skeena. E. Ryan and A. Akerman gave the crowd lots of thrills and drew at the end of the third. In the extra round that followed Akerman was given the decision.

Yillan, of the Vancouver, ko'd his shipmate, Worle. J. Whiteside, Ganges, lost to Cameron, of the Skeena, in the semi-wind-up.

The main event was the best exhibition on the card. Two Skeena men, Goldrich and Jennings, supplied this bout and received a great ovation from the crowd. No decision was given as it was an exhibition.

The judges were Lieutenant Adams and F. Stacey. Lieutenant Adams and C. Aubry refereed. At the end of the programme Captain Brodeur, of H.M.C.S. Skeena, presented the prizes to the winners.

Midget Wolgast Kayoes Russell In Third Round

OAKLAND, Oct. 14 (AP).—Midget Wolgast, of Philadelphia, recognized as flyweight champion in New York and by the National Boxing Association, knocked out Tony Russell, New Orleans, in the third round of their scheduled six-round bout here tonight. Wolgast outclassed his opponent from the start and, after toying with him for two rounds, drove over a right in the third that dropped Russell cold.

Wolgast weighed 113 pounds and Russell 114.

B.C.F.A. TO MEET HERE ON SATURDAY

A meeting of the British Columbia Football Association will be held at the Y.M.C.A. on Saturday evening at 8:15 o'clock

SAVAGE WILL MEET KRUSE

Chicago Matman and Portlanders Will Tangle Here Saturday

BROOKS TO TACKLE McKAY IN SEMI

Wrestling fans are promised plenty of action Saturday night at the Tillicum gymnasium when Steve Savage, popular Chicago heavyweight, meets Bob Kruse, Portland, in the scheduled main event over eight ten-minute rounds. In the semi-windup, Rocky Brooks, Victoria, will tackle Pat McKay, of Chicago.

The main event will bring together two topnotch matmen. Savage appeared here twice during the past fortnight, and his clean tactics have won him a large following. He won both his fixtures. Kruse will be returning to a local ring after an absence of several months. He is noted for his rough work, and will, no doubt, find Savage a tough customer.

The five-round semi-windup will see Brooks striving for a victory over his Chicago opponent. The pair met here a few weeks ago and went five fast rounds to a draw. The usual preliminary will open the show at 8:45 o'clock.

WOULD SET UP UNION CABINET

Member of Saskatchewan House Proposes Formation of Coalition Gov't

REGINA, Oct. 14 — Varying reactions come as an aftermath to the suggestion of Jacob Benson, Progressive Member of the Legislature for the constituency of Last Mountain, that a coalition cabinet be formed of three Conservatives, three Liberals, one Progressive and one Independent.

"The suggestion comes twenty-three months late." "The letter is an admission that we have not a co-operative Government at present." "Impractical because the Liberal group has already refused to co-operate." These were some of the outstanding remarks made by Members of the Legislature. Members of the Government remained unusually silent.

PRESENT CABINET

The Government as at present constituted contains eight Conservatives, one Progressive and one Independent. The Progressive member, Hon. R. Stipe, Member for Hanley, is a member without portfolio, as is one of the Conservative members, Hon. W. W. Smith, Member for Swift Current.

Mr. Benson's suggestion for the formation of a 100 per cent co-operative Government is contained in a letter that has been widely circulated in the province.

They had been wedded a number of years and had reached that state of married life when both spoke their minds pretty freely.

"Do you remembers years ago, in your father's parlor," he commenced, "When I asked you to say one little word that would make me happy for life?"

She sighed blissfully.

"Yes, I remember," she purred.

"Well," he replied sharply, "you said the wrong one."

INTERMEDIATES OPEN SATURDAY

Champion College Fifteen Will Meet Canadian Scottish

Students Will Be Out for Fourth Straight Intermediate Title—Teams Will Clash at High School—University School and Brentwood College to Meet at Mount Tolmie

Keenly Drilled Squads to Take Field

Victoria College will start out after its fourth straight Intermediate Rugby League championship when it clashes with the Canadian Scottish at the Victoria High School grounds Saturday afternoon, at 3 o'clock, as the curtain rises on the 1931-32 schedule. University School and Brentwood will battle in the second fixture at the same time at the Mount Tolmie grounds. Both the latter fifteens are making their return to the league after an absence of two seasons.

College's record in intermediate Rugby circles during the past three years is one without an equal. The Craigdarroch lads swept everything before them, winning the city honors three times and the British Columbia championship during the last two years. Since their winning streak started three years ago the collegians have only suffered defeat three times, a record to be proud of, to say the least.

Just how they will make out this year remains to be seen. They have lost many of their stalwarts of last season due to graduation, but have acquired several former High School stars to fill in. Their opponents, the Canadian Scottish, have strengthened considerably and expect to make a good showing against the contending squads.

FEATURE TUSSLE

The University School-Brentwood fixture is expected to be hard fought throughout, as both institutions have their teams trained to perfection for the opening. Neither fifteen was represented in the loop last season and their return will be watched with great interest by the fans.

Last week University School made its first appearance of the season, when it dropped a 11-3 decision to the Old Boys. The defeat was not disheartening to the school fifteen, as they were playing against a squad of experienced men, many of whom played on Victoria's "Rep" team several times. Brentwood's fifteen is formidable in all departments and should be heard from before the first half campaign ends.

The first half of the league will terminate just before the Christmas holiday and the second half will commence after the Yuletide season is over. The winners of the initial half will clash with the second half champions for the city title. Last season Victoria College ran away with the first half but were forced to play off with the J.B.A.A. for the second half honors.

The contenders for Clay Wanderers and 5th Regiment will start their schedule on October 24. With a seven-team loop the fans will no doubt witness many a merry tussle before the winners are declared.

Pencil Striped Suits

Blue or Black, Extra Values

$29.50

PRICE & SMITH, Ltd.

614 Yates Street

Coyle MADE IN B.C. BATTERIES

A WESTERN CANADA PRODUCT

Dependable Always

"Absolute dependability backed by an unusually long guarantee. These are points which make the Coyle Battery a favorite with every motorist who puts one in his car. Coyle Batteries are built for maximum service and we are prepared to see that you get it."

Arena Service Station

2174 Cadboro Bay Rd. Phone E 0441

Wrestling

BOB KRUSE vs. STEVE SAVAGE

PAT McKAY vs. ROCKY BROOKS

Usual Preliminary

Tillicum Gym, Sat., Oct. 17

8:45 P.M.

COMMERCIAL FIVEPIN LEAGUE
Division "B"

Royal Arcanum—H. Short, 583; O. Kerr, 514; W. Erickson, 386; W. Louie, 356; low score, 400; handicap, 46. Total, 2,487.
Colonist Nonpareils won three.

Colonist Nonpareils—W. E. Dunn, 680; W. Poole, 378; J. S. Stewart, 406; J. R. Begg, 602; E. Borde, 630; handicap, 87. Total, 3,761.
Colonist Nonpareils won three.

Rex Service Station—W. Promson, 488; W. Plater, 656; F. Morgan, 562; C. Comerford, 474; low score, 313; handicap, 99. Total, 2,630.

Mc, Mc & Prior (Office)—B. Black, 566; N. Stewardson, 373; J. Allen, 426; T. Scoular, 449; C. J. Shaw, 453; handicap, 300. Total, 3,770.
Mc, Mc & Prior (Office) won two.

Stecker's Security Storage Co. — J. Walker, 456; W. Rabey, 486; W. Richardson, 474; J. Newnham, 544; B. Brown, 433; handicap, 270. Total, 2,434.

H.M.C. Dockyard—O. Beecher, 478; A. Geddes, 163; W. Moss, 161; R. Duckwath, 608; William McCrindle, 452; T. R. Brien, 400; J. Comerford, 355; handicap, 10. Total, 2,854.
H.M.C. Dockyard won two.

Bess Motor—Burley, 353; Phillips, 572; Bent, 614; Mayar, 531; Riddell, 606; handicap, 136. Total, 3,013.

Our Own Brand—J. Bethell, 661; J. Norrington, 586; L. Woodhouse, 437; J. Howell, 402; A. Harness, 610. Total, 3,065.
Our Own Brand won two.

W. & J. Wilson—G. Elliott, 504; H. Wilson, 338; R. Mann, 370; J. McIntosh, 366; R. Terries, 307; handicap, 99. Total, 1,874.

Independents—H. Church, 546; J. Pollitano, 655; T. W. Moulton, 546; H. Hayward, 586; low score, 67; Paul Anderson, 431; handicap, 60. Total, 3,091.
Independents won three.

Boulthee, Ltd.—H. R. Bates, 580; N. S. Walker, 543; D. Sutherland, 393; W. Hobday, 461; L. Harvey, 534. Total, 3,731.

Diamond S.—J. Post, 530; R. Thomson, 304; E. Gray, 677; S. Thomson, 315; F. Tadman, 533; T. Milady, 384; handicap, 43. Total, 2,775.
Diamond S. won two.

Mc, Mc & Prior (Spartina Goods)—Bert Florence, 485; Roy Darcus, 317; "Red" Cooper, 478; Bob Osborne, 478; Terry Peers, 470; handicap, 141. Total, 3,569.

Dowell's Pacic Storage—Art Dowell, 438; J. A. Crann, 491; K. Perry, 557; N. Parsell, 341; J. Allen, 550; handicap, 30. Total, 3,417.
Dowell's Pacific Storage won two.

EMPRESS HOTEL FIVEPIN LEAGUE

Team No. 1—F. Burley, 384; E. Midsley, 299; E. Weinshenk, 315; A. Newell, 503; J. McLellan, 690. Total, 3,149.

Team No. 3—H. Rawnsley, 531; W. Duncan, 400; D. Graham, 590; M. Mercier, 348; M. Stewart, 356. Total, 2,175.
Team No. 3 won two.

Team No. 5—W. Robeck, 460; F. Phillips, 495; R. Strona, 393; J. Johnson, 489; low score, 354. Total, 2,091.

Team No. 2—A. Whyte, 344; F. Saunders, 390; A. Worthington, 495; Miss J. Christopher, 435; Mrs. E. McLellan, 542. Total, 2,356.
Team No. 2 won three.

Team No. 4—J. Kemp, 457; W. Donaldson, 415; L. Swainson, 381; H. Avis, 357. Total, 1,590.

Team No. 6—E. Rance, 488; E. Redwus, 571; C. Mynott, 475; B. Carter, 233. Total, 1,766.
Team No. 6 won three.

COMMERCIAL FIVEPIN LEAGUE
Division "A"

Alert Service Co.—R. Williams, 363; G. Bergstrom, 471; F. Tyrrell, 568; A. Ferguson, 523; G. Bothwell, 529; handicap, 63. Total, 2,535.

Fernwood Rangers—H. Hewitt, 383; W. J. Rennie, 553; J. Green, 646; A. Knight, 530; J. Waters, 610; handicap, 318. Total, 3,031.
Fernwood Rangers won two.

Spencerians—R. Humphreys, 463; F. G. Harper, 432; L. Osborne, 556; J. Caldwell, 509; C. Baylis, 503; handicap, 99. Total, 2,572.

Standard Laundry—Clyde Savage, 644; Carle Rodway, 573; Harry Swetman, 509; Harry Savage, 589; Charlie Savage, 311; handicap, 45. Total, 3,871.
Standard Laundry won two.

Aztecs—J. McAllister, 421; H Maddaford, 428; C. Topp, 483; W. Lemm, 482; D. Stokes, 475; handicap, 249. Total, 2,289.

Greer's Men's Wear—E. Stewart, 602; H. Doherty, 494; T. Hendershott, 336; T. Nute, 677; W Metcalfe, 478. Total, 2,788.
Greer's Men's Wear won two.

McDonald's Tilers—T. Abercrombie, 648; T. McDonald, 516; F. Middleton, 605; J. Woods, 317; T. Gibson, 565; P. Johnston, 178; handicap, 319. Total, 2,769.

New Method Laundries—N. McKinnon, 470; A. Dunderdale, 536; C. Lee, 344; W. Jones, 438; S. Swetnam, 600; handicap, 291. Total, 2,879.
New Method Laundries won two.

Rennie & Taylor—S. May, 578; J. Bantly, 733; F. Aldridge, 125; J. Maxwell, 378; A. Gay, 452; J. T. Taylor, 360; W. Rennie, 134; handicap, 30. Total, 2,588.
V.I. Hardwood Floor—Defaulted.
Rennie & Taylor won three.

HUMBUGS FIVEPIN LEAGUE

Berks—M. Taylor, 317; C. Brown, 366; I. Hall, 188; E. Berks, 362; S. Wilby, 163. Total, 1,327.

Cooties—Mrs. Hubbard, 379; Mrs. Holyoake, 320; Mrs. Kendrew, 331; Mrs. Combe, 312; Mrs. McLean, 363. Total, 1,483.
Cooties won three.

Walkerites—A. Gonnason, 394; M. Gardiner, 256; R. White, 315; M. Watson, 332; L. B. Walker, 273. Total, 1,360.

Brownies—F. Murasta, 242; A. McKay, 136; L. Johnson, 422; M. Dinsmore, 325; A. Brown, 431. Total, 1,568.
Brownies won three.

CIVIL SERVICE FIVEPIN LEAGUE
(Women)

Dude—J. Taylor, 331; R. Steele, 330; N. Johnson, 315; F. Firkins, 199; V. Jacklin, 399; V. Holland, 368; I. Gandy, 237. Total, 1,777.

Lucky Strikes—D. Ockwell, 478; P. May, 394; O. Miller, 318; M. Stephens, 433; D. Cooper, 379. Total, 1,861.
Lucky Strikes won two.

Shooting Stars — E. Bezzo, 409; D. Winkel, 440; E. Harte, 384; M. Christopher, 453; W. Hadden, 304. Total, 1,889.

Dumbelles—P. Macdonald, 346; M. Bates, 368; P. Rippingale, 380; K. Robinson, 388; E. Florence, 367; C. Parson, 136. Total, 1,914.
Dumbelles won two.

Wheelies—L. Clark, 380; E. Drummond, 371; M. Marquart, 317; V. Bickle, 329; E. Summers, 310. Total, 1,313.

Arrows—H. Redding, 300; A. Anderson, 311; D. Osborn, 324; M. Burtholme, 274; E. Balison, 247. Total, 1,356.
Arrows won two.

(Men)

Pressmen—H. Price, 397; A. Rosenson, 497; J. Wilby, 467; O. Neill, 520; Bill Scott, 528. Total, 2,449.

Treasury—T. Cole, 461; E. Gillespie, 448; C. Davies, 479; J. Fisher, 530; Les Clarke, 627. Total, 2,505.
Treasury won two

Waterplugs—V. Gallon, 484; W. Passmore, 429; G. Ford, 393; E. Hodgkinson, 407; S. Paton, 387. Total, 2,109.

Bindery—B. Johnston, 647; A. Anderson, 631; A. Wiley, 506; F. Sutton, 379; W. A. R. Johnston, 535; C. Banfield, 100. Total, 2,799.
Bindery won three.

B.C. Buds—J. Stewart, 123; C. Fea, 423; H. Steenson, 148; W. Morry, 546; J. Locke, 462; G. Paterson, 277; B. Tobin, 476. Total, 2,458.

Lands — Holman, 430; Tomalin, 438; Camsuss, 477; Tuthill, 700; Walls, 567. Total, 3,002.
Lands won two.

Information Bureau—J. G. Smith, 363; J. Morton, 425; W. Lyle, 535; C. Campbell, 394; J. Grant, 403. Total, 2,144.

Camp-Off—H. McCaw, 614; D. Foster, 448; C. Forbes, 563; J. Bacon, 371; D. McDiarmid, 584. Total, 2,780.
Comp-Off won three.

Agriculture—L. W. Johnson, 558; A. J. Houston, 499; E. W. White, 446; G. Pitmer, 353; G. H. Stewart, 423; A. H. Shotbolt, 108. Total, 2,386.

Opace—A. H. Nunn, 573; J. Davey, 331; C. D. Orchard, 452; T. A. Simmons, 419; F. A. MacDonald, 809. Total, 2,526.
Opace won two.

Spirits—F. Sheret, 495; S. Robertson, 435; G. Wooldridge, 321; G. McEachern, 423; C. Price, 580; Freeman, 326. Total, 2,568.

Maple Leafs—F. Brown, 447; J. Stewart, 351; S. A. Bell, 470; H. Campion, 617; G. Andrews, 374; J. Pilarim, 214. Total, 2,573.
Maple Leafs won three.

Doctor Dick's Letter Box

TIM MATSON

Photo by Cynthia Clayton

Dear Doctor,

Some friends (?) coaxed another girl and self into joining a badminton club. We bit, and have now decided it's the silliest game on earth!

To begin with, it's an uncomfortable game to watch. There is definite relaxation in watching tennis (lolling on a nice grassy bank), but we found it hard to look nonchalant, or even at ease, while lying propped on one elbow, on an asphalt floor!

Our next complaint—the net's too high to step over! My friend and self always made a point of stepping over a tennis net between sets (that always dragged a buzz of appreciation from the gallery, whereas our actual play did not), so, naturally, we resent being cheated out of our one and only little "coup de grace."

And what on earth's wrong with those stupid shuttles or birds? They hardly bounce at all! Even pulling out the feathers made very little difference—so, on the whole, we each broke four racquets and spent a perfectly poisonous evening. Can we get back our subscriptions?

Yours disgustedly,
THORA AND DORA.

My dear pefs,

I'm sorry that your badminton debut gasped under the suffocating cowl of tragedy, but don't give up!

Badminton, in puppyhood, is indeed a pernicious pastime, but in maturity it can swell to a climactic crescendo, demanding pythonic stealth and rhinocerosian ferocity!

But, my darlings, don't let this frighten you. Even a worm has a beginning, somewhere. Make a comprehensive start. If you must loll, bring some hay down. If you must go over the net, go under it instead. A girl with a good figure can bend, just as (damn! City Editor's looking over my shoulder)—anyway, forget about the rotten bounces. All shuttles are that way, and you'll notice that, rather than let that ruin their game, most people fool the silly bird by slashing at it before it gets a chance to roost.

Now, trot along, dears, and don't bother me again. See you at vespers. Lots of love.

D.D.

CHIROPODISTS ENTER APPEAL ON DECISION GIVEN BY MAGISTRATE

An appeal, entered by Jacob Gorosh, secretary of the British Columbia Association of Chiropodists, from a decision given by Police Magistrate George Jay in the city police court on September 2 in favor of J. W. Maynard, is scheduled for hearing before Judge P. S. Lampman in the County Court here today.

The action started when Mr. Maynard was alleged to have used the title of "foot specialist" in an advertisement in connection with his business. The appeal is being taken to court under provisions of the Chiropody Act passed by the Provincial Legisaiture.

Frank Higgins, K.C., is to appear for the appellant; Sydney Child for Mary Coupe, whose name appeared on the information in the case against Mr. Maynard, and R. C. Lowe will conduct the case for the respondent.

SHARKEY TO REST UNTIL NEXT SUMMER

Boston Gob Hopes to Get Chance at Schmeling's Crown

CARNERA SLATED TO MEET UZCUDUN

NEW YORK, Oct. 14.—Jimmy Johnston, who will become vice-president and general manager of Madison Square Garden tomorrow, already has laid plans for a series of top-flight heavyweight bouts this Winter, but he may have to get along without the services of Jack Sharkey.

There were strong indications that Sharkey and his handlers were preparing to go into partial retirement until next Summer on the theory that the Boston sailor's exciting victory over Hugh Primo Carnera entitles Sharkey to a "shot" at Max Schmeling's title next Summer.

Johnston's plans for the next few months included a return match, indoors, between Sharkey and Carnera and another return battle between Sharkey and Tommy Loughran.

But now it develops that Sharkey's famous left thumb, cause of a twelve-day postponement of the Carnera match, was hurt again on Monday night and that Sharkey will not be able to fight for an indefinite period.

SCHAAF WANTS ACTION

If Jack persists in his Winter hibernation plans, Johnston will have to look elsewhere for his talent. It was understood that Ernie Schaaf, clouting Bostonian, who is owned jointly by Sharkey and Sharkey's manager, Johnny Buckley, was prepared to step in and substitute for the sailor. Schaaf, who has compiled a phenomenal string of victories in recent months, announces he is ready for any of the heavyweights, barring Sharkey, of course.

Even if Johnston's plan for another Carnera-Sharkey fight fails, the chances are that Primo will not be idle. He already is slated to meet Paulino Uzcudun, veteran Basque, in the Garden on November 13. If he gets by the rugged Spaniard, Primo may get more work, possibly against Schaaf or Loughran.

CHIEF OF POLICE ISSUES WARNING

Sale of Firecrackers to Minors by Storekeepers Is Unlawful, Says Department Head

A warning to storekeepers against selling firecrackers to minors under the age of sixteen was issued last night by Chief of Police Thomas Heatley, who stated that members of the Victoria Police Force have been given full instructions to watch for the unlawful sale of firecrackers to these minors.

In issuing the warning Chief Heatley pointed out that By-Law 533, Section 11, reads: "No person shall sell or give gunpowder, fireworks or other explosives, or any dangerous combustible, to any minor under the age of sixteen years."

In many cases, the chief said, older persons were buying fireworks for minors and giving them to the minors. This, he continued, must be stopped, as it does not comply with the by-law.

Chief Heatley further asserted that, according to the statutes, storekeepers not abiding by the by-law are liable to a fine not exceeding $200.

Radio's Greatest Value . . .

De Forest Crosley "Ballad"

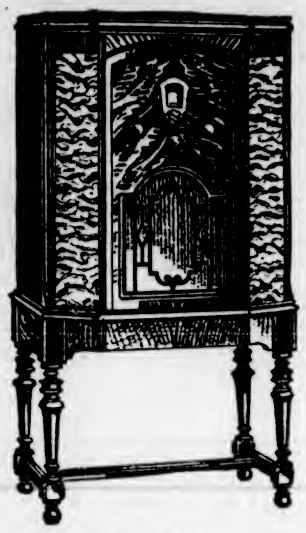

$99.50

COMPLETE WITH TUBES

This amazing instrument embodies such outstanding features as six-tube, super-heterodyne performance, hetrotonal response, pentode and multi-mu tubes, together with complete range control and a beautifully designed cabinet at a price you can easily afford.

A Radio That Invites Comparisons . . .

Only tremendous sales volume could bring such radio performance below $100.00. The "BALLAD" is the choice of thousands, selling faster than any other radio in Canada.

See it and hear the tonal brilliance, prove the outstanding value that only De Forest Crosley could bring. Terms to suit your convenience.

KENT'S

PHONE E 6013 641 YATES STREET

This advertisement is not published or displayed by the Liquor Control Board or by the Government of British Columbia.

It Pays to Get a Really Good BLUE SUIT

. . . and Here's One With Extra Trousers at Thirty Dollars!

A lower price . . . and better VALUE . . . than we've been in a position to offer for many, many years. The GOOD sort of suit it really pays to get . . . because it's properly tailored from fine, hard-wearing pure-wool, fadeless cloth and consequently will serve you better and look smart longer. A good blue serge is splendid both for social and for business wear.

W. & J. WILSON

Men's and Boys' Clothes
Jaeger Woollens—Burberry Coats
Established 1850

1217 Government Street G 5613

EMERGENCIES!

Hennessy Three Star Brandy cannot be obtained at a moment's notice, so . . . KEEP IT HANDY!

HENNESSY BRANDY

BOTTLED AT COGNAC, FRANCE

This advertisement is not published or displayed by the Liquor Control Board or by the Government of British Columbia.

MARINE and TRANSPORTATION

Australian Liner Sailed With Large Cargo Southbound

Passenger Travel Improving—Ruth Alexander Due Here Tonight—Destroyer Skeena at Powell River Today—Cortona In

Held for a train which was running late westbound, the Canadian-Australasian liner Aorangi, Captain J. F. Spring-Brown, commander, was an hour late in leaving Vancouver yesterday afternoon, and as a result did not come alongside Rithet Piers here until 7 o'clock last night. She cleared for Honolulu, her first port of call, at 9 o'clock, after embarking passengers from the Island and United States points.

The Aorangi had 224 pasengers in all classes aboard on leaving Victoria, there being ninety-eight in the first class, 106 in the second class and twenty in the third class. While some of these passengers will disembark at Honolulu, a number will board the ship at the island port and at Suva. Cargo aboard the liner amounted to 4,000 tons, considerably more than the ship has been carrying on recent voyages South.

Among the travelers leaving on the Aorangi were W. R. Richardson, of the Parke-Davis Company of Canada, accompanied by Mrs. Richardson; J. W. Randall, on a tour of the world, from London; Mr. and Mrs. S. W. Frank, London, en route to Australia; Mr. and Mrs. W. G. McBeath, the former managing director of Mackowen Company, Melbourne; A. E. Ney, of Bryant & May Company, London; Dr. L. D. Coffman, president of the University of Minnesota, who is on an extended lecture tour of New Zealand and Australia; Eric Mayell, of the Fox Movietone Company, Seattle, accompanied by Mrs. Mayell; Mr. and Mrs. J. M. Thompson and family, and Captain and Mrs. A. Bullock-Webster, proceeding to New Zealand.

DONALDSON SHIP IN

From the United Kingdom, the Donaldson refrigerator ship Cortona arrived alongside Rithet Piers yesterday afternoon, and started unloading cargo consigned here. The ship had 100 tons of general for Victoria, including fruit from California. She was posted to clear for Mainland ports last night.

From California ports, the Pacific Steamship Company's coastal liner Ss. Ruth Alexander, is due to arrive at Rithet Piers at 10 o'clock tonight. After landing Island and Mainland passengers here, the Ruth Alexander is scheduled to sail for Seattle at midnight.

H.M.C.S. Skeena left New Westminster last night for Powell River, after a stay of three days. While at the Fraser River town, Lieutenant-Governor J. W. Fordham Johnson and party were guests of honor at an informal dinner party tendered them at the Westminster Club Tuesday night by the New Westminster City Council, the Board of Trade and service clubs. The ship's officers and ratings were entertained during their stay by various organizations.

WILL CATCH LAST BOAT

Three planes flew into the Arctic yesterday, according to advices received here. They were bound for a point twenty miles north of Wainwright to pick up icebound passengers from the Hudson's Bay Company's steamer Baychimo. They will be taken to Nome, where they will board the last boat out about October 22.

The planes have been fitted with skis for Winter flying and will carry about one ton of provisions to the steamer for those who will spend the Winter on board. There is a landing field about a mile long one mile and a half from the ship on smooth ice, with but half an inch of snow. The Baychimo was returning to Vancouver from Point Barrow and other Arctic settlements when caught in the ice pack.

War clouds in the Far East yesterday cast their shadows on the Seattle waterfront, where shipping men have been preparing for the movement of the Nanking Government's purchase of wheat and flour from the American Farm Board. War between Japan and China would mean that not a pound of wheat and flour could be landed at Shanghai or any other port in the republic, as it would be contraband. And all the charters made for the movement of wheat and flour from Seattle and Portland would be canceled, as shipowners would refuse to send their vessels into the war zone.

Private advices received in the Sound city said no more Japanese ships would be sent to China until the situation clarifies. The firm of W. L. Comyn & Sons has now six vessels chartered for the movement of wheat and flour across the Pacific.

Mill Bay Ferry
(New Effective)

Lv. Brentwood	Lv. Mill Bay
9:00 a.m.	9:22 a.m.
10:10 a.m.	10:42 a.m.
11:30 a.m.	12:15 p.m.
12:45 p.m.	1:30 p.m.
2:40 p.m.	2:45 p.m.
4:15 p.m.	5:00 p.m.

CANADIAN PACIFIC
CANADA'S GREATEST STEAMSHIPS
Empress of Britain 42,000 Tons — Empress of Japan 26,000 Tons

FROM MONTREAL
To Glasgow-Belfast-Liverpool
Oct. 23, Nov. 20 .... Duchess of Richmond
Oct. 30, Nov. 27 .... Duchess of Atholl
Nov. 5 .... Montclare
Nov. 13 .... Duchess of York
To Cherbourg-Southampton-Liverpool
Nov. 28 .... Montcalm
To Havre-London-Antwerp
Nov. 12 .... Montrose
FROM QUEBEC
To Cherbourg-Southampton
Oct. 26 .... Empress of Britain

HONOLULU · JAPAN CHINA · MANILA
FROM VANCOUVER AND VICTORIA
Oct. 24 .... Empress of Asia
*Nov. 7 .... Empress of Canada
Nov. 21 .... Empress of Russia
*Including call at Honolulu

CANADIAN AUSTRALASIAN LINE
AUSTRALIA NEW ZEALAND
via HONOLULU and SUVA
The popular and well-appointed passenger liners sail from Vancouver, B.C., and Victoria, B.C.
Nov. 11, Jan 2 .... Niagara
Dec. 9, Feb. 3 .... Aorangi
Apply to Agents Everywhere, or
J. J. FORSTER
Steamship General Passenger Agent
C.P.R. Station, Vancouver
L. D. CHETHAM
1102 Government Street Victoria, B.C.

REDUCED FARES FOR CHRISTMAS

Teachers and Students Will Get Cheap Transportation on Canadian Lines

MONTREAL, Oct. 14 (CP).—Reduced railway fares for teachers and students at schools and colleges far from home will be put in effect for Christmas, New Year and Easter holidays by the railways of Canada, it was announced here today by the Canadian Passenger Association.

The round trip fares will be reduced to one and a quarter times the single fare, it was announced. Dates of the sale of such tickets will be governed by holiday dates of the various schools and colleges throughout the country.

A certificate signed by the director or headmaster of the school or college will be necessary to secure the reduced fare.

VANCOUVER SHIPPING

VANCOUVER, Oct. 14 (CP).—The Ketchikan seiner Carolen, which was abandoned at sea on Monday morning, has been towed to Campbell River and is reported sound and seaworthy.

A resident of Quathiaski Cove went out in his gasboat, put a line on the Carolen, and towed her into Campbell River, where her crew had been landed by Ss. Prince Rupert. It is expected she will be repaired shortly and will proceed North.

The freighter Norne is due here October 20 to load lumber for New York. She is in to Seaboard Lumber Sales and will load at New Westminster.

WAS TOWED TO PORT

WILLEMSTAD, Curacao, Oct. 14 (AP).—The Mexican steamer Superior, which disappeared two weeks ago and was reported to have been taken over at sea by Venezuelan rebels, arrived at Aruba today in tow of the tanker Justina. Particulars of her adventures on the voyage were not available.

Lone Navigator Crossing Ocean In Small Rubber Boat

LISBON, Oct. 14 (AP).—Fritz Engler, a second officer for the Hamburg-American Line, sailed for New York today in a rubber boat, expecting to make the trip in seventy days via the Canary Islands and the Bahamas.

Engler, who is thirty years old and a native of Pomerania, said the boat was unsinkable. It is three feet by nineteen feet and weighs 450 pounds. It is fitted with two sails and a pair of oars. The deck can be hermetically sealed in rough weather. Two tubes will supply fresh air.

Challenger for Fishermen's Trophy

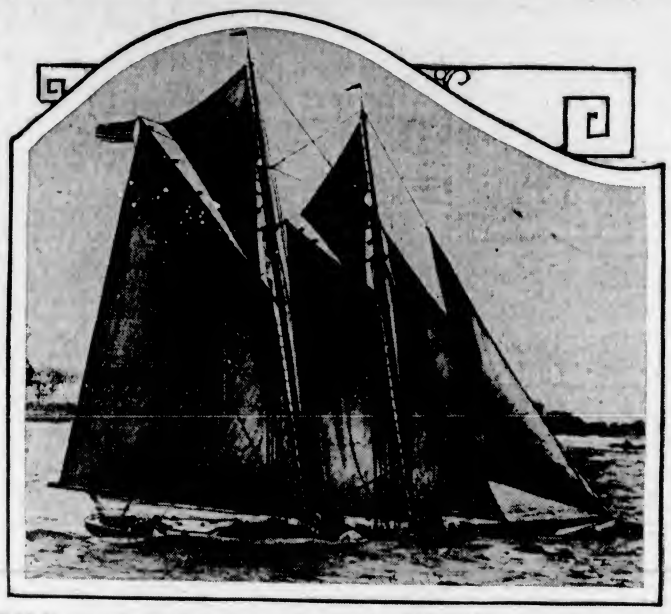

THE first of a series of races to determine the supremacy of Atlantic fishing craft and crews for the year 1931 will be sailed on Saturday next, October 17, off Halifax, between the Gloucester schooner Gertrude L. Thebaud, pictured above, skippered by Captain Ben Pine, and the Lunenburg schooner Bluenose, holder of the trophy for many years, skippered by Captain Angus Walters.

Ocean and Coastwise Movements

Vessel Movements

VANCOUVER, Oct. 14.—Arrived: Robin Grey, Atlantic Coast; Emidio, San Francisco. Sailed: Ontariolite, San Pedro. Arrived, October 12: Ixion, Orient. Sailed, October 13: Ixion, Seattle; Lochmonar, Bellingham, Everett, Seattle.

NEW WESTMINSTER, Oct. 14.—Sailed: Planter, Vancouver.

Weather Report

ESTEVAN—Clear; calm; 30.10; 56; sea smooth.

PACHENA—Clear; calm; 30.06; 52; light swell.

CARMANAH—Clear; northwest, light; 30.08; sea choppy.

CAPE BEALE—Clear; north, light; 30.10; moderate swell.

SWIFTSURE—Clear; northwest, moderate; 30.10; 52; sea choppy.

Wireless Report

KINGSLEY—San Francisco for Victoria, 92 miles from Victoria.

CANADIAN FARMER—Port Alberni for Colombia, 753 miles from Port Alberni.

AUSTRALIEN—Los Angeles for Portland, 323 miles from Portland.

CANADIAN WINNER—Panama for Victoria, 630 miles from Victoria.

Shipping Calendar

TO ARRIVE

EMPRESS OF ASIA—Philippine Islands, China and Japan, October 12.

IXION—Orient ports, October 13.

CORTONA—United Kingdom, October 17.

PRESIDENT JEFFERSON—Philippine Islands, China and Japan, October 20.

EMPRESS OF CANADA—Philippine Islands, China and Japan, October 25.

MODAVIA—United Kingdom, October 25.

TO DEPART

EMPRESS OF JAPAN—Japan, China and Philippine Islands, October 10.

PACIFIC RANGER—United Kingdom, October 11.

HIYE MARU—Jepan ports from Vancouver, October 11.

PRESIDENT TAFT—Japan, China and Philippine Islands, October 17.

EMPRESS OF ASIA—Japan, China and Philippine Islands, October 24.

DELFTDYK—United Kingdom and Continent, October 23.

PRESIDENT JEFFERSON—Japan, China and Philippine Islands, October 31.

Northern Points

(Effective September, 1931)

PRINCE RUPERT

Mails close 1:15 p.m., Monday, Tuesday, Thursday, Friday and Saturday.
Mails due 7 a.m., Sunday, Tuesday, Wednesday and Friday.

POINTS EAST OF PRINCE RUPERT

Mails close 1:15 p.m., Monday, Thursday and Saturday.

STEWART, PREMIER AND ANYOX

Mails close 1:15 p.m., Monday, Thursday and Friday.
Mails due 7 a.m., Sunday, Wednesday and Friday.

SWANSON BAY

Mails close 1:15 p.m., Tuesday.
Mails due 7 a.m., Friday.

OCEAN FALLS

Mails close 1:15 p.m., Monday, Tuesday and Thursday.
Mails due 7 a.m., Sunday and Wednesday.

Transpacific Mails

CHINA AND JAPAN
October, 1931

PRESIDENT CLEVELAND—Mails close 4 p.m., October 3. Due at Yokohama October 12; Shanghai, October, 20; Honskong, October 23.

*PROTEUSLAUS—Mails close 1:15 p.m., October 2. Due at Yokohama October 21.

EMPRESS OF JAPAN—Mails close 4 p.m., October 10. Due at Yokohama October 24; Shanghai, October 27; Hongkong, October 30.

*HEIAN MARU—Mails close 11:12 p.m., October 14. Due at Yokohama October 26.

PRESIDENT TAFT—Mails close 4 p.m., October 17. Due at Yokohama October 30; Shanghai, November 2; Honskong, November 2.

EMPRESS OF ASIA—Mails close 4 p.m., October 24. Due at Yokohama November 2; Shanghai, November 9; Honskong, November 12.

*YOKOHAMA MARU—Mails close 4 p.m., October 26. Due at Yokohama November 11.

PRESIDENT JEFFERSON—Mails close 4 p.m., October 31. Due at Yokohama November 13; Shanghai, November 17; Honskong, November 20.

*Mail for Japan only.

AUSTRALIA AND NEW ZEALAND

AORANGI—Mails close 5 p.m., October 14. Due at Auckland November 2; Sydney, November 7.

MAKURA (via San Francisco)—Mails close 11:12 p.m., October 23. Due at Wellington November 16; Sydney, November 21.

West Coast Mails

AHOUSAT, BAMFIELD, CACHALOT, CERPENTER, CLAYOQUOT, CLO-OOSE, ECOOLE, ESTEVAN POINT, KAKAWIS, KLIDONAN, KYUQUOT, NOOTKA, PORT RENFREW, QUEEN'S COVE, SAN MATEO, SECHART, TOFINO, ULCULET

Mails close 10 p.m., September 12 and 31; then 1st, 11th and 21st of each month.
Mails due September 11, 19 and 22; then 9th, 19th and 30th of each month.

CENTRE ISLAND

Mails close 10 p.m., 21st of each month; 8:30 a.m., 22nd of each month.
Mails due 29th of each month.

CACHALOT, CLAYOQUOT, ESTEVAN POINT, KAKAWIS, KYUQUOT, TOFINO

Mails close 8:30 a.m.

CLO-OOSE, PORT RENFREW

Mails close September 9, 17 and 26; then 6th, 16th and 26th of each month.

HOLBERG, JEUNE LANDING, PORT ALICE, QUATSINO

Mails close 11:15 p.m., Monday; 1:15 p.m., Friday.
Mails due 7 a.m., Tuesday and Friday.

SAN MATEO, BAMFIELD, PORT ALICE, QUATSINO

Mails close 8:30 a.m., Tuesday, Thursday and Saturday.
Mails due 4:20 p.m., Monday, Wednesday and Friday.

SECHART AND ULCULET

Mails close 2:30 a.m., Thursday and Saturday.
Mails due 4:20 p.m., Monday and Friday.

British Mails

SS. DUCHESS OF RICHMOND—Mails close 1:15 p.m., October 17.

SS. ILE DE FRANCE (via New York)—Mails close 4 p.m., October 17.

SS. LAURENTIC—Mails close 1:15 p.m., October 18.

Mail intended for transmission via New York msut be so marked. When sent by air over United States lines, mail can be posted two days later than the dates indicated above.

WEST INDIES GENERALLY

Mails close 1:15 p.m., October 13 and 15.

Gulf Islands Service

(Effective October 4, 1931)

GANGES, GALIANO, MAYNE, PENDER ISLAND, PORT WASHINGTON, SALTSPRING ISLAND

Mails close 11:15 p.m., Sunday, Wednesday, Friday; 10 a.m., Tuesday.
Mails due 5:30 p.m., Monday; 7:15 a.m., Sunday, Wednesday, Friday.

BEAVER POINT, FULFORD HARBOR

Mails close 10 a.m., Tuesday; 11:12 p.m., Wednesday, Friday.
Mails due 7:15 a.m., Sunday, Wednesday, Friday.

SATURNA, SOUTH PENDER

Mails close 11:15 p.m., Sunday, Wednesday.
Mails due 5:30 p.m., Monday; 7:15 a.m., Friday.

MUSGRAVE

Mails close 11:15 p.m., Wednesday, Friday.
Mails due 7:15 a.m., Sunday, Wednesday.

NORTH GALIANO

Mails close 11:12 p.m., Sunday.
Mails due 2:30 p.m., Monday.

Honolulu Mails

HONOLULU MAILS

VIA SAN FRANCISCO—Mails close 11:15 p.m., October 11, 18, 20, 25, 26, 27; November 1, 2, 3, 8.

SS. EMPRESS OF JAPAN—Mails close 4 p.m., October 10.

MS. AORANGI—Mails close 5 p.m., October 14.

SS. EMPRESS OF CANADA—Mails close 4 p.m., November 7.

Yukon and Atlin Mails

VIA SEATTLE—Mails close 4 p.m., October 5, 26; November 9.

VIA VANCOUVER—Mails close 1:15 p.m., October 8, 20, 29; November 12.

Alaska mails to Vancouver on Vancouver dates and at 11:15 p.m., previous days. Yukon mails to Seattle 4 p.m., Seattle

Were Welcomed Home

HAMBURG, Oct. 14 (AP).—The three aviators who fell into the Atlantic while attempting to fly from Lisbon to New York, and were rescued after six days afloat, came back to Europe by steamship today and were cheered by a large crowd at the docks.

They were Captain Christian Johansen, Willy Rody and Fernando De Coasta Viega. The Senate officially welcomed them after they came ashore.

CLAIMS FILED FOR DAMAGES

Property Owners in Vicinity of Burrard Bridge Ask $84,475

VANCOUVER, Oct. 14 (CP).—Claims aggregating $84,475 for alleged damage caused by construction of Burrard Bridge and its approaches, have been received from a number of owners of property adjacent to the structure, between Pacific Street and the waterfront. The claims will be considered by a special committee on Friday morning.

The value of the property involved, as fixed by the owners, is $94,775; and the claims are for alleged loss of rent, depreciation and other causes. Two owners have listed their demands.

Gloucester's Pride Ties Up at Halifax Pier Ready to Race

Schooner Gertrude L. Thebaud Encounters Boisterous Weather in North Atlantic—Bluenose on Way to Scene of Fishermen's Classic

HALIFAX, Oct. 14 (CP). — The United States has come to Canada today to settle, or, more probably, to continue the question of sailing supremacy of the North Atlantic fishing fleets.

The challenger, the schooner Gertrude L. Thebaud, has tied up after what was regarded as a record thirty-one-hour passage from her home port, Gloucester, Mass. The schooner Bluenose, Captain Angus Walters, veteran salt banker and present titleholder, was en route from Lunenburg to the scene of the duel which will open off this port next Saturday.

TRAVELED BY TRAIN

Captain John Matheson, who never sought his bunk during the thirty-one hours of driving over the 400-mile ocean waste, will serve as mate aboard the Gloucesterman in the approaching contest for the International Fishermen's Trophy, under Captain Ben Pine, her regular skipper. Sinus trouble caused Captain Pine to travel by train instead of aboard his charge, and he was also here today.

The Gloucester challenger had a lonely, boisterous passage, sighting only a single steamer and a school of whales on the voyage East. Although driven by a northwest breeze so strong that her lee rail seldom emerged from the sea, Thebaud arrived virtually undamaged by the buffeting, and is ready for the starting gun.

CANAL PROJECT NOT FEASIBLE

Future May See Nicaraguan Atlantic-Pacific Connection Proceeded With

WASHINGTON, Oct. 14 (AP).—Agreement that expansion of the Panama Canal or construction of the proposed Nicaraguan Atlantic-Pacific Canal were not feasible at the present time in view of decreasing traffic, was reached yesterday by the Interocean Canal Board. The board, however, approved the army engineer's reports on both proposals.

The board's action in approving the enginering surveys would permit a beginning of either project at any time funds were made available.

$60 Reduced Excursion Fares!
LOS ANGELES & RETURN
BERTH & MEALS Included
SAN FRANCISCO AND RETURN . . . $40
SAN DIEGO and Return $65
Next Sailings:
9 A.M. Sunday, October 18, 25, and Midnight, Wednesday, October 21.
TICKET OFFICE:
909 Government Street Garden 7941
W. M. ALLAN, General Agent
THE ADMIRAL LINE P.S.S.CO.
PACIFIC STEAMSHIP CO.

Vancouver Island Coach Lines, Ltd.
"We Cover the Island"
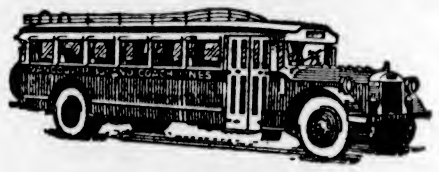
"All Our Routes Are Scenic"
Motor Coach Transportation for Everyone
For the business man who has to make a hurried trip, our service provides schedules with a minimum of delay, convenient connections and, above all, surprisingly low rates. For the family planning a week-end holiday they will find our routes cover practically every traveled highway on the Island, making accessible all the main points of beauty. You will find clean, comfortable hotels at all convenient points. For the housewife seeking a day's relief from the daily routine of housework we have many trips which will provide a delightful change and at a minimum of cost. Full information as to fares and schedules gladly given upon request.
Charter Trips a Specialty
WE OPERATE ON THE FOLLOWING ROUTES
Victoria-Nanaimo
Victoria-West Saanich Road
Victoria-Sooke-Jordan River
Victoria-Sidney-Rest Haven
Victoria-Deep Cove
Victoria-Salt Spring Island
Victoria-Langford-Goldstream
Victoria-Shawnigan Lake
Victoria-Cordova Bay
Burnside Route
Lake Hill Route
Nanaimo-Qualicum Beach-Campbell River
Nanaimo-Port Alberni
Duncan-Deerholme
Duncan-Cowichan Lake
Cowichan Lake Boat
Victoria-Metchosin
Victoria-Gordon Head
Victoria-Cadboro Bay
Gorge Route
Douglas-Agnes Route
Up-Island Deliveries
of parcels and express are safe in our hands. Up or down, deliveries are prompt.
WE ARE UNION PACIFIC—GREYHOUND AGENTS
From Coast to Coast — From Border to Border
TICKETS TO ANY POINT ON SALE AT OUR OFFICE
DEPOT, BROUGHTON ST. AT BROAD
PHONE E 1177 — PHONE E 1178

GULF ISLANDS FERRY Co., LTD.
Saltspring Island Service
FERRY MS. "CY PECK"
Change of Schedule Effective September 30, 1931
WEEK DAYS (Except Wednesday)

Leave Swartz Bay	Leave Fulford
9:30 A.M.	8:15 A.M.
4:30 P.M.	3:00 P.M.

SUNDAYS

Leave Swartz Bay	Leave Fulford
9:30 A.M.	8:15 A.M.
11:15 A.M.	10:15 A.M.
4:30 P.M.	3:30 P.M.
6:15 P.M.	5:30 P.M.

Subject to Change Without Notice
NOTE—This ferry has now been operating continuously for one year, and will be taken off the run every Wednesday, until further notice, for general clean-up and overhaul of engine.
FERRY TARIFF
Passengers .... 25c One Way; 50c Return
Automobiles .... 75c to $1.50, According to Weight
Trucks .... $1.25 to $2.00, According to Size
TROUT FISHING NOW IN SEASON. COME AND TRY YOUR LUCK
STAGE CONNECTIONS

WEEK DAYS (Except Wednesday)		SUNDAYS	
Leave Victoria	Leave Ganges	Leave Victoria	Leave Ganges
8:00 A.M.	7:30 A.M.	8:00 A.M.	7:30 A.M.
3:30 P.M.	2:15 P.M.	2:00 P.M.	2:45 P.M.

Nothing can take the place of quality

'Fresh from the gardens'

SIMPLY HEAT AND SERVE!

Let the Clark Kitchens help you for quicker and better meals.

Prepared in Canada for more than 50 years.

CLARK'S PORK and BEANS

(With Tomato, Chili or Plain Sauce)

"What does a fit man want with whisky?" Just a suspicion of soda.

DOMINION

STARTS SATURDAY
SHOWING ALL WEEK
The Fun Revue of 1931

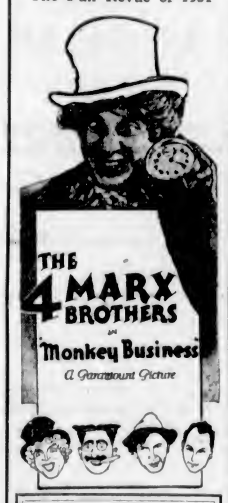

Reading from laff to riot, above — Harpo, Groucho, Chico and Zeppo. The four favorite funsters of America!

It's Their Clowning Achievement

DON'T MISS IT

SENTENCED TO LIFE

DETROIT, Oct. 14 (AP).—Mrs. Rose Veres and her son, William, were sentenced to life imprisonment today for the slaying last August of Steve Mak, a roomer in the Veres home. They were convicted of pushing Mak from an attic window as part of a plot to collect his life insurance.

COLISEUM

Today 1 to 5 7 to 11

FIFTY FATHOMS DEEP

With
JACK HOLT
LORETTA SAYERS
RICHARD CROMWELL

Fox News "Our Gang"

Audio Revue
Sig. Martinelli, Tenor

TONIGHT, 7 to 11
DRESSERWARE NIGHT
A Beautiful Gift to Every Lady
20c Till 7:15; Mats. 25c; Children, 10c; Evenings, 50c and 35c

G. DONALD GRAY COMPANY
Presents
'Our Wives'
A Clever Comedy in Three Acts
A Real Matrimonial Mix-Up
Note Evening Performance Starts at 8
Doors Open at 7 o'Clock
Matinees Wednesday and Saturday
Prices: Mats., Adults, 35c; Kiddies, 15c
Evenings, Adults, 50c; Kiddies, 20c
100 Reserved Seats at 75c

PLAYHOUSE

At the Playhouses

CYRIL MAUDE IS STAR AT CAPITOL

Popular English Actor Heads Fine Cast in "These Charming People," Opening Today

A superbly produced picturization of Michael Arlen's scintillating comedy is "These Charming People," a Paramount British production which opens today at the Capitol Theatre. Directed by Louis Mercanton, a convincing English atmosphere has been achieved, together with flawless recording and sumptuous settings.

Cyril Maude heads what is probably one of the most distinguished casts ever assembled for a British film. In the leading role he gives a perfect impersonation of a lovable, impecunious M.P. of the old school, who relies on his wealthy son-in-law for support and whose machinations when that support is threatened is a large part of the plot. Godfrey Tearle, in his first appearance on the talking screen, gives an excellent interpretation of the conventional, strong, silent husband, backed by Nora Swinburne in the role of the lovely and appealing wife.

COLISEUM THEATRE In the Columbia picture, "Fifty Fathoms Deep," showing at the Coliseum Theatre, Jack Holt and Richard Cromwell play the roles of divers who have to regain bodies from a wreck lying three hundred feet deep. As far as is known, navy divers are the only ones who have penetrated this depth and lived to tell the tale.

DOMINION THEATRE From flashlight to starlight! Janet Gaynor, not so many years ago, worked as an usherette in the California Theatre of San Francisco. She is appearing daily in her eighth co-starring Fox Films production with Charles Farrell, at the Dominion Theatre. Henry King directed this screen version of Israel Zangwill's play from an adaptation by Jules Furthmann.

PLAYHOUSE THEATRE Mary Moe and G. Donald Gray carry the leading roles again this week in "Our Wives," now playing at the Playhouse Theatre. These two, as the music composers who attempt to work together as "machines" in the composition of a comic opera, without falling in love with each other, find that romance has stolen into their hearts, unawares. But not before "Our Wives"—three in number—played by Ruth Albright, as the fiery-haired and "Irish-tempered" one; Gladys Virginia, as the one who starts all the gossip, and Betty Kent, as the "baby-cry" wife, have caused their husbands to go through some most amusing antics.

BUCK JONES FIGHTS FOR LOVE AND DUTY

All lovers of Westerns have a treat in store for them at the Columbia Theatre, where "The Texas Ranger," a Buck Jones Columbia vehicle, is showing. It is a thrill picture if ever there was one.

The plot revolves around a row between homesteaders in the cattle region of Texas and Matt Taylor, a capitalist. The Texas Rangers are called in to settle the dispute and, more particularly, Buck Jones, in the role of a Texas Ranger, is assigned to the case. The action that follows is fast and furious and Buck is given ample opportunity to exploit his feats of daring horsemanship. Carmelita Geraghty supplies the feminine interest.

MARX BROTHERS EXCEL IN "MONKEY BUSINESS"

While audiences sit spellbound at the feats Harpo Marx can do with the harp which gave him his professional name, orthodox musicians gnash their teeth, groan and tear their hair.

The red-haired comic admitted as much himself as he finished filming "Monkey Business," the Four Marx Brothers' current Paramount starring picture, which comes to the Dominion Theatre on Saturday next.

Harpo learned to play on a harp which was handed down to him by his grandmother.

He does everything wrong, even to the extent of tuning the instrument so that no other person on earth can play it.

Harpo again plays the harp in "Monkey Business." Chico plays the piano—and Groucho and Zeppo more than do their bit by playing up to every pretty girl they meet in the action of the picture.

MUSICAL SELECTIONS FEATURE OF COMEDY

It is a noticeable fact that the great majority of musical comedies or comic operas which have met with success during the past few years contain one, possibly two, singing numbers which developed into real "hits," and which the public is eager to buy. A very rare exception to this rule is found in "The Beauty Shop," the snappy musical comedy which will be seen in the Shrine Auditorium on the evenings of October 21, 22 and 23, under the auspices of Gizeh Temple Shrine for its Crippled Children Fund. This comedy can boast of at least eight or ten musical numbers which linger in the mind long after seeing the performance and which are of the real popular variety.

AMUSEMENTS

On the Stage

Playhouse—G. Donald Gray Company presents "Our Wives."

On the Screen

Capitol—Cyril Maude, in "These Charming People."

Coliseum—"Fifty Fathoms Deep," starring Jock Holt.

Columbia—Buck Jones in "The Texas Ranger."

Dominion—"Merely Mary Ann," co-starring Janet Gaynor and Charles Farrell.

BRITISH DRAMA AT CAPITOL NEXT WEEK

"Englishmen are allowed a bit of slang—despite all of the American producers," James Whale announced on the "Waterloo Bridge" "set" at Universal City. As a result, reviewers have said that the British drama, which features Mae Clarke and Kent Douglass at the Capitol Theatre all next week, is one of the most realistically spoken productions of London locale that has ever been filmed in the United States.

"WHITE CARGO" WILL OPEN ON SATURDAY

The management of the Coliseum Theatre announces that it has been fortunate enough to be able to book "White Cargo," the all-talking picture based on the sensational play of the same name. This is the picture which caused such a stir when shown at the George M. Cohan Theatre, New York. Comment in the New York newspapers regarding this vivid film transcription went far beyond the motion picture columns, and for days was featured in the news pages of the Gotham press. The engagement at the Coliseum Theatre will start on Saturday.

The Daily Cross-Word Puzzle

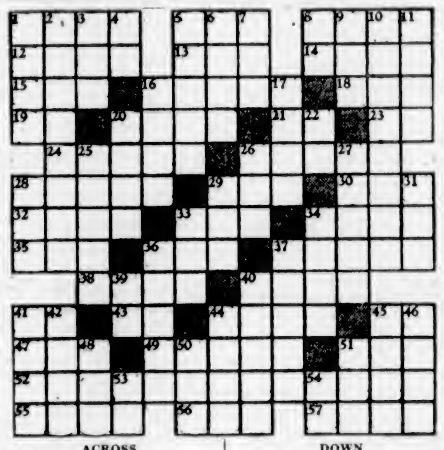

ACROSS

1. Old Irish capital.
5. Small mass.
8. Zeus's sweetheart.
12. Goddess of discord.
13. Beverage.
14. Mohammedan leader.
15. To urge.
16. Rubs.
18. Custom.
19. Greek letter.
20. Small pieces.
21. Toward.
23. Father.
24. Posts.
26. Comedy.
28. Foot lever.
29. Part of fireplace.
30. Globe.
32. Concludes.
33. Insect trap.
34. Wagner heroine.
35. Goddess of mischief.
36. Achieved.
37. To change.
38. Terrible.
40. Charity.
41. Part of "to be."
43. Negative.
44. Mixture.
45. Exclamation.
47. To expire.
49. Magnate.
51. Age.
52. Of no importance.
55. Trial.
56. Siamese coin.
57. Love god.

DOWN

1. To abound.
2. Debate.
3. Outfit.
4. While.
5. Hesitates.
6. Mountains of Europe.
7. Welsh river.
8. French article.
9. Ostrich.
10. To scatter.
11. Range.
16. Mental power.
17. To pierce.
20. Prejudice.
22. Conjunction.
25. Found sum.
26. Small pocket.
27. Young horses.
28. Edible seed.
29. Fowl.
31. To obstruct.
33. Sorrow.
34. A saint.
36. Evil.
37. Plea of absence.
39. Within.
40. Up.
41. Mine entrance.
42. Possessive pronoun.
44. Death notice.
45. Italian river.
46. Head coverings.
48. Worm.
50. Collection of sayings.
51. Organ.
53. Pronoun.
54. Symbol of cerium.

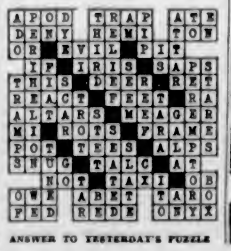

ANSWER TO YESTERDAY'S PUZZLE

LONDON ACTRESS TO APPEAR HERE

Lady George Cholmondeley and Company Have Two Weeks' Engagement at Royal in January

Early in the New Year Lady George Cholmondeley will give a two weeks' season at the Royal Victoria Theatre, it was announced yesterday by C. Denham, manager of the theatre.

Lady Cholmondeley's tour of the Dominion, with her London Players, in a repertory of plays, mimes and dances, will open at Halifax on Monday, November 30. She is a great-granddaughter of Elizabeth Fry, the famous prison reformer, and on her father's side is directly descended from the Le Pelleys, who came to England from Normandy with William the Conquerer. One branch of the family settled in England during the reign of Queen Elizabeth and it is from this branch that Lady Cholmondeley is descended, the other branch having remained in the Channel Islands.

EARLY TALENT

Lady Cholmondeley began her theatrical career with a body of amateurs at Worcester, playing such roles as Rosalind and Viola. When she sought to take up the stage as a profession, however, her parents objected, but she was not to be denied. She left home and studied with Rosina Filippi, a very brilliant actress and a half-sister of the great Eleanora Duse. Lady Cholmondeley first began work as a professional under Granville Barker, at the Court Theatre, and later was with Otho Stuart, as understudy to stars such as Lily Brayton, Marion Terry and Ethel Irving. One of her greatest successes after Mr. Stuart had retired and she had joined Herbert French's repertory company at the Haymarket Theatre, was in the role of "Water" in "The Bluebird," for which production she arranged the dances. Maeterlinck invited her the following year to go to Paris and do the same thing for the French production.

Lady Cholmondeley has done a great deal of stage work in the production of dances for Cyril Maude, Sir Nigel Playfair, Edyth Craig and others, and has been featured as the solo dancer in the greatest ballet productions in London of recent years. She was a member of the Stansted Players in Lord Beasborough's private theatre at Stansted Park, a wonderful company, which did some remarkable work.

Radio Programmes

Summary of Schedule of Victoria and Other Pacific Coast Stations

CFCT, Victoria, B.C. (475.9m)

8:00 a.m.—"Good Morning."
8:15 a.m.—Timely Topics, Dr. Davies.
8:30 a.m.—Request Music Until Noon.
12:00 noon—Melody Time.
12:15 p.m.—The World Book Man.
12:30 p.m.—Musical Miniature.
6:00 p.m.—Modern Melodies.
6:30 p.m.—The Sunset Hour.
7:30 p.m.—Bert Zaia at the piano.
7:45 p.m.—Musical Miniature.

KOMO, Seattle (325.9m)

9:15 p.m.—Sperry Smiles.
9:30 p.m.—S. & W. Mellowed Melody Man.
9:45 p.m.—Studio programme.
9:45 p.m.—R. J. Reynolds.
10:00 p.m.—Richfield News Flashes.
10:15 p.m.—Life Saver Success Reporter.
10:30 p.m.—Mozart Hour.
11:30 p.m.—Globe Trotter.
11:30 p.m.—Dance orchestra.
12:00 midnight—Organ recital.

KJR, Seattle (309.1m)

8:15 p.m.—Homespun Melodies.
8:30 p.m.—Eighteen Feet of Harmony.
8:45 p.m.—Modern classics.
9:00 p.m.—Knights of the Road.
9:15 p.m.—Three Rhythm Aces.
9:30 p.m.—Bits of Harmony.
10:00 p.m.—Mabel Mohrman, piano; Moonlight Melodies vocal quartette.
11:00 p.m.—Cole McElroy's dance orchestra.
12:00 to 3:00 a.m.—Midnight Revelers.

C.B.S.

9:30 a.m.—Columbia Revue.
10:00 a.m.—Columbia Farm Community Network Programme.
11:00 a.m.—The Singing Vagabond.
11:15 a.m.—Columbia Artists recital.
11:45 a.m.—Columbia Salon Orchestra.
12:30 p.m.—The Three Doctors.
12:45 p.m.—Virginia Arnold.
1:00 p.m.—Melody Magic.
1:30 p.m.—Hotel Taft Orchestra.
2:00 p.m.—Asbury Park Casino Orchestra.
2:45 p.m.—"Meet the Artist."
4:00 p.m.—Bing Crosby.
4:15 p.m.—Reis and Dunn.
5:30 p.m.—Quiet Harmonies.
6:00 p.m.—Toscha Seidel.
7:00 p.m.—Savino Tone Pictures.
7:30 p.m.—Tito Guizar, tenor.
7:45 p.m.—Peters Parade.
8:00 p.m.—Jack Miller.
8:15 p.m.—Pryor's Cremo Band.
8:30 p.m.—Camel Quarter Hour.
8:45 p.m.—Radio Roundup.
9:00 p.m.—Hecker Surprise programme.

N.B.C.

9:15 a.m.—Beautiful Thoughts.
9:30 a.m.—Parlor Pieces.
9:45 a.m.—Beatrice Mabie, beauty talk.
10:00 a.m.—Woman's Magazine of the Air.
11:00 a.m.—Standard School Broadcast.
11:45 a.m.—Organ recital.
12:00 noon—Luncheon concert.
12:15 p.m.—Western Farm and Home hour.
1:00 p.m.—Princess Obolensky Youth Matinee.
1:15 p.m.—Syncopators: orchestra.
1:30 p.m.—Phil Spitalnys' Tea Dansant.
2:00 p.m.—Matinee.
3:00 p.m.—Waldorf Rose Room orchestra.
3:15 p.m.—Peter Van Steeden and his orchestra.
3:25 p.m.—John B. Kennedy.
3:30 p.m.—Peter Van Steeden and his orchestra.
3:45 p.m.—Musical Moments.
4:00 p.m.—Nick Lucas, songs.
4:15 p.m.—The World Today.
4:30 p.m.—Baron Keyes' Air Castle.
4:45 p.m.—Famous Fallacies of Business.
5:00 p.m.—Fleischmann hour.
6:00 p.m.—Arco Dramatic Musicale.
8:30 p.m.—Maxwell House Ensemble.
7:00 p.m.—B. A. Rolfe and his Lucky Strike dance orchestra.
8:00 p.m.—Amos 'n' Andy.
8:15 p.m.—Standard Symphony hour.
9:15 p.m.—Sperry Smiles.
9:30 p.m.—The Nomads.
9:45 p.m.—Programme to be announced.
10:00 p.m.—Drama hour.
10:00 p.m.—Richfield News.
10:30 p.m.—Hill Billies.
11:00 p.m.—Lofner-Harris Hotel St. Francis dance orchestra.
12:00 to 12:30 a.m.—N.B.C. Organ Recital.

DOMINION

SHOWING ALL WEEK
Together Again—The Screen's Perfect Lovers

Janet Gaynor
And
Charles Farrell
In
"Merely Mary Ann"

Comedy
"NAGGERS AT THE RACES"
Silly Symphony Cartoon
"The Cat's Nightmare"
BEASTS OF THE WILDERNESS
African Adventures
CANADIAN NEWS

COMING SATURDAY
SHOWING ALL WEEK
The Big Laugh Riot of 1931

The Four Marx Brothers
IN
"Monkey Business"

COLUMBIA

Today, Friday and Saturday

BATTLING — RIDING — SHOOTING — LOVING

BUCK JONES

Fighting for duty and love . . . at his dashing best . . . in the new breath-taking Western

THE
TEXAS RANGER

ADDED ATTRACTIONS
"Border Patrol"
Musical Comedy
"Believe It or Not"
Episode No. 5
"Danger Island"

Prices: Matinees, 20c; Children 10c — Evenings, 25c and 35c

Melodies That Linger—Dances That Fascinate
These Are Seen and Heard in
"The Beauty Shop of 1931"

Presented Under Auspices of Gizeh Temple Shrine

SHRINE AUDITORIUM
Wed., Thurs. and Fri.—Oct. 21-22-23

HEAR
"I Want to Look Like Mary Garden"
"Saturday Afternoon on Broadway"
"Love's Hesitation"
"All Dressed Up and No Place to Go"
"Carissima"
"Carita"
"She Loves All the Boys in the World"
" 'Twas in September"
"The Tale of the Mermaid"
"Lola, My Tango Queen"

CHORUS OF 75 FULL ORCHESTRA

Breathless Drama . . . Brilliant Wit in This Comedy of English Society!

Streets Ahead of Anything Previously Shown

CYRIL MAUDE "THESE CHARMING PEOPLE"

with GODFREY TEARLE and NORA SWINBURNE

FROM THE PLAY BY MICHAEL ARLEN

A Paramount British Production

Rich humor, witty dialogue and finished acting in every line . . . with the background of English society which defies imitation.

BARGAIN MATINEE—12 NOON DAILY
Adults 20c Children 10c
Matinees 35c Evenings 50c

STARTS TOMORROW

Capitol Theatre

Added Sound Attractions
DAPHNE POLLARD in a New Comedy
"Broken Wedding Bells"
"DREAM WORLD," a Colored Novelty
FOX NEWS

Capitol Entertainment

"Waterloo Bridge"

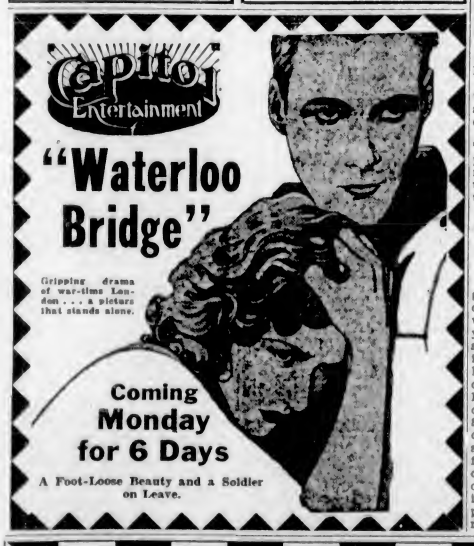

Gripping drama of war-time London . . . a picture that stands alone.

Coming Monday for 6 Days

A Foot-Loose Beauty and a Soldier on Leave.

THE PLAY THAT MADE THE WHOLE WORLD GASP NOW COMES TO YOU AS THE SCREEN'S MOST VIVID DRAMA

The ALL TALKING PICTURE of the World's Most Sensational Play—

"WHITE CARGO"

All-Star British Cast Next Saturday COLISEUM

Business and Professional Directory, Want Ads

The Daily Colonist

RATES FOR CLASSIFIED OR WANT ADVERTISEMENTS

One and one-half cents a word each insertion; nine cents a word a week, with a minimum of ten words; cash with order. No advertisement accepted for less than twenty-five cents.

Death and Funeral Notices, $1.50 first insertion; $1.00 for each additional insertion. Marriages, Cards of Thanks and In Memoriam Notices, $1.50 per insertion.

Birth Notices, $1.00 per insertion.

Business or Professional Cards of two lines or under, $2.50 per month. Additional space at $1.25 per line per month.

Advertisers who desire may have replies addressed to a box at The Colonist and forwarded to their private address. A charge of ten cents is made for mailing replies. In this case add three words ("Box... Colonist") to the count for the number of words.

Out-of-town readers of our advertisements ask advertisers to give address as well as phone numbers, as it is not always possible to communicate through the phone.

To insure insertion Classified Ads should reach The Colonist before 10 p.m. on the day previous to publication.

Classified Ads for The Sunday Colonist will be accepted up to 10 p.m. on Saturdays.

The Colonist will not be responsible for more than one incorrect insertion of any advertisement ordered for more than one issue.

Any claim for rebate on account of errors or omissions must be made within thirty days from the date of the same, otherwise the claim will not be allowed.

The Colonist service is available every day from 8 a.m. to 10 p.m., excepting Sunday. Just call Empire 4114.

CLASSIFICATIONS

Acreage for Rent ... 83
Acreage for Sale ... 82
Acreage Wanted ... 84
Autos for Hire ... 66
Automobiles ... 65
Births ... 1
Bicycles and Motorcycles ... 40K
Boats and Launches ... 70
Building Material ... 40A
Business Directory ... 71
Business Opportunities ... 69
Cards of Thanks ... 4
Church Notices ... 9
Clothing, Furs, Shoes, Etc. ... 40B
Coming Events ... 10
Dancing ... 25
Deaths ... 2
Dressmaking ... 28
Educational ... 23
Farms for Rent ... 86
Farms for Sale ... 85
Farms Wanted ... 87
Flats and Apartments to Rent ... 53
Flats and Apartments Wanted ... 54
For Sale, Miscellaneous ... 40
Furniture ... 40D
Fuel ... 40C
Funeral Directors ... 6
Furnished Houses for Rent ... 55A
Furnished Rooms for Rent ... 49A
Furnished Rooms Wanted ... 50A
Halls to Rent ... 38
Hotels ... 42
Housekeeping Rooms to Rent ... 51
Housekeeping Rooms Wanted ... 52
Houses for Sale ... 78
In Memoriam ... 5
Lodges and Societies ... 33
Lost and Found ... 29
Machinery ... 64
Market Specials ... 35
Marriages ... 3
Maternity and Convalescent Homes ... 62
Miscellaneous ... 37
Money to Loan ... 31
Monumental Works ... 8
Music ... 24
Musical Instruments ... 40E
Nursery Stock, Plants, Etc. ... 40H
Personal ... 21
Professional Directory ... 72
Property for Sale ... 80
Property Wanted ... 81
Poultry and Livestock ... 63
Radio ... 40F
Room and Board ... 47
Room and Board Wanted ... 48
Situations Wanted—Female ... 18
Situations Wanted—Male ... 17
Stoves, Ranges, Furnaces ... 40L
Summer Resorts ... 61
Teachers Wanted ... 15
Timber ... 30
To Exchange—Real Estate ... 76
To Rent—Miscellaneous ... 38
Unfurnished Houses to Rent ... 55B
Unfurnished Rooms to Rent ... 49B
Unfurnished Rooms Wanted ... 50B
Wanted—Female Help ... 14
Wanted—Male Help ... 13
Wanted Miscellaneous ... 41
Wanted to Borrow ... 32
Wanted to Rent—Houses, Furnished ... 57A
Wanted to Rent—Houses, Unfurnished ... 57B
Wanted to Rent—Miscellaneous ... 39
Will Trade ... 22

1 BIRTHS

LEUNG—At Jubilee Hospital, to Mr. and Mrs. M. P. Leung, 1803 Blanshard Street, October 17, a daughter.

3 DEATHS

DANIELL—On Tuesday, October 13, at the Royal Jubilee Hospital, William Daniell, aged sixty-two years, beloved husband of Mrs. E. Daniell, of 2214 Quadra Street, and loving father of Mrs. L. E. Smith and Howard Daniell. The late Mr. Daniell was born in England and had resided in the province for thirty years. He was a member of Court Camosun Lodge, A.O.F. He is mourned by his widow; one daughter, Mrs. L. E. Smith, of 3623 Fifth Street, and one son, Howard Daniell; also his father, two sisters, four brothers and five grandchildren.

The funeral will take place on Saturday afternoon at 2:30 o'clock from McCall Bros.' Funeral Home, Rev. E. F. Church will conduct the service, after which interment will be made in Royal Oak Burial Park.

6 FUNERAL DIRECTORS

McCALL BROTHERS
"The Floral Funeral Home"
Johnson and Vancouver Streets
Phone Garden 3013

HAYWARD'S B.C. FUNERAL CO., LTD.
Established 1867
734 Broughton Street, Victoria, B.C.
Phones—Empire 3614, Garden 7679, Garden 7682, Empire 4065

S. J. CURRY & SON
Morticians and Funeral Directors
We maintain a modern Funeral Home with the most up-to-date equipment in Victoria. Opposite New Cathedral. Phone G 6512

SANDS MORTUARY
DISTINCTIVE FUNERAL SERVICE
Office and Chapel, 1613 Quadra Street
Phones: E 7511, G 3530

THOMSON & FETTERLY'S FUNERAL HOME
1625 Quadra Street
Phone Garden 2612 Night and Day

7 FLOWERS

SAVORY'S—WEDDING BOUQUETS, DESIGNS, etc. Phone Empire 1127. 1421 Douglas.

WOOD'S FLOWER SHOP, 1606 DOUGLAS. Cut flowers and designs. Phone Garden 4014.

8 MONUMENTAL WORKS

STEWART MONUMENTAL WORKS, LTD. Take No. 6 or 7 street car to works. 1401 May Street. Phone Garden 3452.

10 COMING EVENTS

A SPORTSMAN'S COMPACT TENT, BALLOON silk, no heavier than a brace of birds, will go in hunting coat pocket; amply accommodates two full-sized men; good condition. Cash price $15. Pocock, Colonist Editorial, after 5 p.m.

A PROGRESSIVE FIVE HUNDRED TODAY, Thursday, 3:45 p.m., 1230 Government Street. Good prizes.

CONCERT BY PUPILS OF MISS MONA Jewell, Friday, 16th, 8 p.m., in Foresters' Hall. Adults 25c; children 10c. In aid of initiation team.

CADBORO BAY PAVILION, LUNCHEONS, afternoon teas. Private dancing parties specially catered for.

COME—DANCE EVERY FRIDAY AT the Canada Hall, View and Blanshard, starting October 16. Musical Racketeers. Admission 25c.

DANCE EVERY WEDNESDAY, 8:30, Lower Amphion Hall, 739 Yates. Auspices Dr. Barton's Health Club. Evelyn Holt's Orchestra. Admission 25c.

FREE HEALTH LECTURES, TUESDAYS, 8 p.m., lower Amphion ballroom, 739 Yates Street. Dr. A. F. Barton.

FORD CLUB SUPPER DANCE, BELVEDERE Hotel, Sooke, Saturday, October 17, F. Mould's Orchestra; novelties.

10 COMING EVENTS (Continued)

HAMSTERLEY LAKESIDE
Afternoon Teas, Lunches and Dinners
OPEN ALL WINTER

HARD TIMES DANCE, FRIDAY, October 16, 9-12 p.m., Lower Amphion Hall, 739 Yates Street. Prizes for the best hard-time costume. Four-piece orchestra. Admission 25c.

PARTNER WHIST, EAGLES' HALL, 1319 Government, Thursday, October 15, 8:30 p.m. Prizes: Two $4, two $2.50, two $1; two specials, $1. Nice game, nice crowd; everybody welcome; 25c.

RUMMAGE SALE, SATURDAY, OCTOBER 17, at 718 Fort Street.

W.B.A. ANNUAL BANQUET, MONDAY, October 19, in K. of C. Hall, 6:30 p.m. All members requested to attend. 60c each.

13 WANTED—MALE HELP

CALENDAR AND ADVERTISING SPECIALTY salesman; experience preferred but not essential; highest commissions; good contract to right man. Apply, with references, to Box 520, London, Ontario.

JOHN WOOD — VOCATIONAL ADVISER. International Correspondence Schools: Canadian, Ltd. Phone E 7011 709 Yates St.

SALESMAN FOR REAL ESTATE AND INSURANCE; NONBOARD OFFICE. LEADS FURNISHED. MUST HAVE OWN CAR. GIVE PHONE NUMBER IN REPLY. BOX 7897, COLONIST.

WANTED—STILL MORE BOYS TO SELL Liberty at 5c a copy. 708 Humboldt Street.

WANTED—TWO SALESMEN. APPLY IN person at 720 Fort Street.

WANTED — TWO RESPONSIBLE MEN of sales ability to sell well known product for large department store. Interview Mr. Knott, 336 Sayward Building, 9 to 11 a.m. today.

13A SALESMEN AND AGENTS

WANTED—TWO SALESMEN TO WORK through large department store in Victoria. Protected areas given, also supervision and assistance. Good remuneration to hustler and opportunity for advancement. Preference given to married men with car. State where last employed. All information treated confidentially. Apply Box 8318, Colonist.

14 WANTED—FEMALE HELP

LADIES WANTED TO DO LIGHT SEWING at home. Good pay. Work sent charges paid. Stamp for particulars. National Manufacturing Co., Montreal.

REFINED PERSON FOR HOUSEWORK and plain cooking (country home); good home, small wages. Give full particulars, age, etc., Box 7940, Colonist.

WANTED—YOUNG WOMAN FOR GENERAL housework; state age and all particulars. Box 7927, Colonist.

YOUR OPPORTUNITY TO START ON your own. Learn hairdressing; complete course, permanent waving included; easy terms. Victoria Hairdressing College, Woolworth Building.

16 AGENTS WANTED

SPECIALTY SALESMAN WITH CAR; BIG commission; no door-knocking. Box 7933, Colonist.

17 SITUATIONS WANTED—MALE

AN EXPERIENCED CHINESE COOK wants position, private or club; true references. Phone G 7486.

A. J. GREGG — HOUSE WINDOWS cleaned, outside, 5c each. G 5023.

FURNITURE REUPHOLSTERED AND recovered, all work guaranteed; charges reasonable. Estimates free. E 1034.

HANDYMAN WANTS WORK OF ANY kind, by day or contract. Phone E 6761.

HIGH SCHOOL BOY, 15 YEARS OLD, wants work after school hours. Phone G 1675.

MARRIED MAN WILL DO A HARD day's work for $1, $2 or whatever you can give. Wife and family in need of food and clothing. Gardens dug, etc. What have you. Box 7902, Colonist.

OPTOMETRIST, FIRST CLASS, 15 years' experience, desires position; disengaged November 1. Box 7668, Colonist.

PAINTING, PAPERHANGING, KALSOMINING; reasonable. Phone E 7830 after 6 p.m.

RETURNED MAN, AGED 30, WANTS position of trust; drive car, watchman, timekeeper, etc. Box 5499, Colonist.

SWISS, EXPERIENCED COWMAN, CAN milk (by hand) and feed up to thirty cows, desires position to November 10. Will bach if necessary. Apply Box 7899, Colonist.

WANTED—URGENTLY—ALL OR PART-time work; experienced bookkeeper and salesman, able to handle public to your advantage. Will do anything; gas station, cigar store, etc. Willing work evenings. Good worker; reliable; pleasant; married. Box 7893, Colonist.

17A PAINTERS AND DECORATORS

PAPERHANGING, PAINTING, KALSOMINING work wanted. Phone G 6827.

MESSERSCHMIDT & SONS

PAINTING, decorating and glazing. If you need glass, try us. G 6962. Res.: 933 Pandora; workshop at rear.

PAINTING AND PAPERHANGING. LOW prices. Work guaranteed. E 4313.

PAINTING, KALSOMINING — DEPRESSION prices. Why pay more? E 8590.

SHINGLING

RESHINGLING AND SHINGLING; REASONABLE prices. T. Menzies, E 1981.

17C CARPENTERS AND CONTRACTORS

ALTERATIONS, HOUSE RAISING, foundations, roofs repaired. Estimates given. G-7862, G-3258. O'Regan.

CEMENT WALLS, FLOORS, LILY ponds, sewers. Cinders hauled. Briar & Fryer. E 4835, E 8238.

HOUSES RAISED, MOVED, WRECKED. Alterations and repairs, shingling promptly attended to. Low rates. E 7389.

IF YOU WANT A CARPENTER, PHONE secretary of local union Empire 6946.

T. STOTT & SON, CARPENTERS. Repairs and alterations. E 4381.

17E GARDENERS

PRACTICAL TREE AND ROSE PRUNING, perennial borders planted. Phone E 6825.

ROCK GARDENING, LAWNS MADE, bulbs and flowers planted. Phone E 1490.

PLUMBING

FOXGORD, THE PLUMBER, IS NOW located at 1609 Gladstone. Phone.

SAANICH PLUMBING & HEATING CO. Repairs of all kinds. F. Sutton, Blenkinsop Road. E 4348.

18 SITUATIONS WANTED—FEMALE

A REFINED, CULTURED ENGLISHWOMAN, widow, with daughter in high school, desires position as housekeeper. A comfortable home will be considered more than high remuneration. References exchanged. Apply Mrs. V. G. Vinine, Rivers, Manitoba.

COOK-GENERAL WANTS WORK; SLEEP out; references. Box 7872, Colonist.

CAPABLE, TRUSTWORTHY YOUNG women wants position by November 1, cooking and housework. References. Please state salary and duties required. Box 7811, Colonist.

EXPERIENCED HAIRDRESSER, WITH knowledge of typing, seeks position with reliable firm. References. Box 7812, Colonist.

ENGLISH GOVERNESS DESIRES POSITION, usual subjects, good French. State salary. Box 7033, Colonist.

GIRL, EXPERIENCED AS MOTHERS' help, whole or part day. Phone G 2886.

GOOD COOK OR COOK-GENERAL wants position, permanent or temporary; or dairy. References. E 4538, or Box 7945, Colonist.

HOUSEKEEPER WANTS WORK. WIDOWER or two or three men. Box 7894, Colonist.

18 SITUATIONS WANTED—FEMALE (Continued)

HOUSEWORK, DAY WORK OR ANY kind of work. E 5657.

LADY DESIRES LIGHT HOUSEWORK; sleep in; salary required. Box 7855, Colonist.

POSITION AS COMPANION-HELP OR as housekeeper. Good plain cook. Box 7907, Colonist.

REFINED YOUNG LADY DESIRES position, companion help; accustomed children. Box 6181, Colonist.

REFINED LADY WISHES POSITION AS housekeeper to widower with one child, or bachelor. Small wage expected. Box 7878, Colonist.

WORK BY HOUR; GOOD REFERENCES; 35c an hour; car fare. Phone E 8525.

19 HELP WANTED

WANTED

AGENTS IN EVERY TOWN TO SELL engraved Personal Christmas Cards, one dollar dozen up. Samples fitted into leather carrying case. Premier Art Guild, Victoria Street, Toronto.

OPPORTUNITIES FOR MEN AND WOMEN

ART—IF YOU PAINT YOU CAN EARN money coloring and selling Christmas cards. Folder showing designs and sample cards 10c. Tally Ho! Art Shop, Stair Building, Toronto.

EARN FROM $25 TO $50 MONTHLY AT home in spare time. For particulars write Auto Knitters Ltd., Department C103, Toronto 8.

ALSO PRESENT OWNERS CREELMAN and Auto Knitters write for Needles, Olde Tyme Yarn and new wage agreement. Address Auto Knitters Ltd., Yarn Department, Toronto 9.

21 PERSONAL

A WORD TO THE LADIES OF OAK Bay—The convenient Hilda Hairdressing Parlors caters to particular clients in individualized permanent waves at $5, $8 and $10. Experts in tinting, waving, etc. 1189 Newport Avenue. E 0722.

A PSYCHIC ADVISER, CHARACTER analyst. Madame Olivia, 1045 Meares Street. E 0013.

ADVICE DAILY, PSYCHIC ADVISER. Tuesday and Thursday message meetings, 7:30. Surrey Bldg., 633 Yates Street. Room 5, Mrs. Scott. G 2933.

AT LOWEST RATES IN DISTRICT Oak Bay 25-Cent Taxi. G 3132.

ASTROLOGY, CHARACTER READINGS, complete nativities and progressed horoscopes. Inquiries invited. George S. Oldfield, Saanichton, B.C.

BALDNESS, BALD SPOTS, FALLING hair? New method, sure results; write today for guarantee. Free particulars. Home Remedy Co., Box 1506, Chicago, Ill.

ECZEMA, ITCH, PIMPLES, PSORIASIS, ulcerated legs, catarrh, asthma. Try George Y. Lee's Ancient Chinese Remedy, 1501 Government Street.

GIVE YOURSELF OR DAUGHTER course of training that enables earning a living 15 different ways. Academy of Useful Arts, 746 Fort. G 3034.

OUR EXAMINATION WILL BE CAREful, thorough and scientific. We will fit you with glasses to the need of your eyes, so that you may pursue your daily activities with perfect eye comfort. Joseph Rose, Opt. D., Graduate Optometrist, 1013 Government Street.

MENZIES NURSING & CONVALESCENT Home, 130 Menzies St. Phone Empire 8011.

MADE-TO-MEASURE SUITS, $24 UP. Rankin, Tailor, 734 Pandora Avenue.

PERSONAL GREETING CARDS FOR CHRISTMAS
Printed or Engraved
Newest Designs and Colors to Select From, With Envelopes to Match
Prices to Suit All
THE COLONIST
Printing Department 1211 Broad St.

SHOE REPAIRS WHILE YOU WAIT—Bob Hawkes, "The Home of Fine Shoe Repairs," 816 Trounce Alley.

SEASONS COME AND GO, BUT YOU can always depend on getting our high quality bakery goods any time. We deliver. Florence Hygienic Bakery. Phone G 7322.

WOMEN'S AND CHILDREN'S DRESSES; also plain sewing. Miss Reece, 3050 Washington Avenue.

WHEN PAYING YOUR TELEPHONE bill eliminate your parking troubles by having your tires, battery, oil, etc., serviced at Louis Nelson's One-Stop Service Station, opposite B.C. Telephone Pay Office, corner Blanshard and Johnson Sts.

YOUR WEDDING INVITATIONS OR announcements must be correctly printed. We have had long experience and know how.
THE COLONIST
(Printing Dept.)
1211 Broad Street

21A HAIRDRESSING

BY A HARPER METHOD GRADUATE, 207 Belmont House—Shampoo, 50c; scientific scalp treatment, 50c; finger wave, 50c; marcel, 50c; face and neck massage, $1; steamoil, $1. Garden 6254.

FIRTH BROTHERS' EXCLUSIVE SYSTEM, Permanent Wave, $4.50 full head. For short period only. 709 Fort St.

FINGER WAVE, MARCEL, HAIRCUT and facial, in your home; experienced operators. Phone, before 2 p.m., E 5003.

HAIRDRESSING IN YOUR HOME; EXPERIENCED operator. Empire 7502.

MARIE FRANKLING, HAIRDRESSER—Haircutting, water wave, marcel and shampoo. 725½ Fort, second floor. E 8234.

25c — VICTORIA'S LOWEST-PRICED perfect wave. Skilled students. Victoria Hairdressing College, 114 Woolworth Building.

22 WILL TRADE

WILL TRADE 18-FOOT LAUNCH, WITH cash, for light truck or lot or anything useful. E 6103.

WILL TRADE VIOLIN FOR GUITAR. Phone G 7855.

23 EDUCATIONAL

A FIRST-CLASS TEACHER SPECIALIZES in coaching delicate and backward pupils; public and high school subjects. E 3814.

B.C. DRAMATIC SCHOOL—Director, L. Bullock-Webster, A.R.C.M., L.T.C.L.; assistant teacher, Miss Nellie Scowcroft, L.T.C.L. Central location. Big airy studio. Valuable speech training. Lasting results. Per year, $25. Phone E 1957. Visit studio. Compare results.

CRANLEIGH HOUSE, CADBORO BAY Road—Boys' day school. E 8214.

NEW ERA BUSINESS SCHOOL
Principal, Mrs. B. C. Keates
502-4 Central Building—Shorthand, typewriting, bookkeeping, commercial arithmetic, letter writing, high school subjects. Day and evening classes. Phone G 5025.

PARISIENNE DONNE LECONS DE Francais. Phone G 1604.

SPROTT-SHAW BUSINESS INSTITUTE
Affiliated with The Business Educators' Association of Canada.
Autumn Opening, September 8
Courses:
Stenography, Secretarial, Commercial, Preparatory, Civil Service, Radiotelegraphy.
Write or call for prospectus.
SPROTT-SHAW BUILDING
Phone Empire 7164

SHORTHAND SCHOOL, 1011 GOVERNMENT Street. Business subjects, thorough tuition. E. A. MacMillan, principal. Phone Garden 4941.

THE ROYAL BUSINESS COLLEGE HAS consented to reduce its day school fee to make it easier for students finding it financially difficult to take a business course this year. Number limited. Phone G 8016. Day and night school now open. Miss Sayer, 1006 Government Street.

THE STANDARD SCHOOL OF STENOGRAPHY AND TYPEWRITING
Misses G. M. Dickson and W. G. Milligan
Mt. Douglas Block, Oak Bay Junction
Phone G 1824

Double Service in Want Ads

You can telephone your answers as well as your classified advertisements to The Colonist. Readers are often interested in Want Advertisements that do not carry the names or addresses of advertisers, but a Colonist box number. For the accommodation of those readers who find it inconvenient to write an answer, and to serve the advertiser better, we will take replies to Box Numbers over the telephone.

The Colonist service is available from 8 a.m. to 10 p.m., excepting Sundays. Phone Empire 4114.

24 MUSIC

ADAM BOYD, PIANO AND SINGING. 1113 Government. E 8934, after 3 p.m.

ATTFIELD—MANDOLIN, BANJO, GUITAR. City Studio. Phone E 3811, E 3583.

BANJO, MANDOLIN, GUITAR AND ALL stringed instruments taught by W. G. Plowright, 1116 Broad Street. Phone Empire 4943. Res. phone Empire 9092. Hours 1 to 8 p.m.; Saturday, 8 to 1.

CHANGE OF LOCATION — DR. J. E. Watson's music studio is now located at 617 Fort. Phone E 5042 from 1 p.m., or G 1310 any time.

PERCY SCOTT — MANDOLIN, GUITAR, banjo. Teacher's diploma, composer, arranger. 1850 Oak Bay Avenue. E 2834.

PIANO, UKULELE, HAWAIIAN GUITAR; popular music specialty. B. Tully. E 0934.

SEMPLE STUDIOS, VIOLIN AND PIANO; City Studio, E 3811; Oak Bay Studio, G 7785.

24B VIOLIN

IRENE BICK STUDIO OF VIOLIN—CLASS lessons arranged. 624 Michigan. G 0046.

25 DANCING

DANCES OF SPAIN AND PLAYING OF castanets taught by Cerisima, pupil of Manuel del Castillo Otero, Seville, Spain; also of Brunelleschi, London. Studios, 834 Michigan. G 8857.

NOVIKOFF, PROFESSOR DANCING, for tiny tots, children, business girls. 720½ Fort Street. Phone E 6526.

RUSSIAN BALLET SCHOOL, OAK BAY Junction. Ballet, tap, ballroom, Highland, etc. E 8821.

THE WESTERN SCHOOL OF DANCING. Dorothy Cox, Certificate London, Eng. Every branch and ballroom. Up-to-date studio (old Collegiate), Burdett Ave. Phone.

VICTORIA STUDIO OF DANCING—ALL the latest in ballet and social. Jose Ferrington, Castle Block, Fort Street.

VIOLET POWKES STUDIO OF STAGE dancing, 1 Mahon Block, 1112 Government Street.

28 DRESSMAKING

CHOKERS, FURS, REMODELED; MODERATE charge. Phone Garden 2852.

HIGH-CLASS ENGLISH DRESSMAKING. Mrs. C. Stuart, 208 Stobart Bldg. E 3692.

LADIES' AND CHILDREN'S COATS AND dresses. Phone Garden 7555.

LOOSE COVERS FOR FURNITURE AND car. Dressmaking. Phone Empire 7770.

29 LOST AND FOUND

FOUND—ON VIEW STREET, TUESDAY, October 6, one C.E.F. Class "A" badge. Apply, with certificate, to Britannia Branch, 715 View Street.

LOST — SUNDAY, GOLD CHAIN AND cross set in pearls. Phone E 4529. Reward.

LOST — BROWN LEATHER TOOLED purse, Saturday night. Reward. Phone Keating 2Y.

STOLEN FROM MOUNT DOUGLAS hill climb, green Perfect bicycle, with black front mudguard, No. H 13568. Reward for information or recovery. Phone Colquitz 24T. W. Amos, Royal Oak.

LOST—BROWN AND WHITE SPRINGER spaniel dog, Sunday afternoon, Saltspring Island. Finder notify 405 Vancouver Street. Phone E 5946. Reward.

LOST — PAIR OF TORTOISESHELL spectacles, in case, on bench at end of Douglas Street, at Dallas Road. Victoria Wood & Coal Co., 1104 Broad Street.

LOST—SINGLE BARRELED SHOTGUN, on Sunday, on Mount Newton Cross-road. Please phone G 2429. Reward.

LOST—30x5 FIRESTONE TIRE, BETWEEN Hillside Avenue and Luxton. Finder please return to Douglas Service Station, Gorge and Government. Reward.

30 TIMBER BROKERS

FOR SALE—1½ MILLION FEET TIMBER, close to railroad. More available. Apply 1321 Broad Street.

31 MONEY TO LOAN

AGREEMENTS AND MORTGAGES PURCHASED. Money to loan. Foot & Co., Barristers, Bank Nova Scotia Bldg.

MONEY TO LOAN ON IMPROVED property at current rates of interest. Heisterman, Forman & Company, 608 View Street. Phone E 4161.

MONEY TO LOAN ON IMPROVED REAL estate at current rate of interest; strictly confidential; quick decisions; reasonable charges. P. R. Brown & Sons, Ltd., 1112 Broad Street. Phone Garden 7171.

37 MISCELLANEOUS

ALL YOUR TRASH WILL BRING YOU cash, such as rags, bottles, also tools, stoves, furniture, or anything else. We call anywhere and pay best prices. Phone Garden 4753.

COME IN NOW AND ORDER
From Our Large Selection of Private
CHRISTMAS CARDS AND FOLDERS
Our samples show complete and exclusive lines. Newest designs and colors to select from, with envelopes to match.
THE COLONIST
Printing Department 1211 Broad St.

SAWS, ALL KINDS, FILED, SET, gummed, etc. Phone W. Emery, 1567 Gladstone Avenue.

38 TO RENT—MISCELLANEOUS

FOR RENT — HALL, SUITABLE FOR church services; Oak Bay district. Apply Room 302, Pemberton Building, or phone E 6032.

40 FOR SALE, MISCELLANEOUS

40A BUILDING MATERIALS

REAL LUMBER BARGAINS

No. 3 CLEAR FIR FLOORING, short lengths	$15.00
No. 3 Clear Fir Ceiling, short lengths	$15.00
No. 3 Clear Fir Siding, short lengths	$15.00
No. 1 XXX Cedar Shingles, per square	$2.40
No. 1 XXXXX Cedar Shingles, per square	$2.80
No. 2 XXX Cedar Shingles, per square	$1.40
Life Time Brand stained shingles, per square	$7.00

CANADIAN PUGET SOUND LUMBER & TIMBER CO., LTD.
Foot Discovery St. Phone G 7131

SOME OF OUR $10 SPECIALS
1 x 4 Short Flooring
1 x 4 No. 3 Common Flooring
1 x 6 No. 3 Common Flooring
1 x 10 No. 3 Fir Shiplap
1 x 8 Short Siding
3 x 4 No. 3 Common
1 x 3 Short V Joint
⅝ x 3 Short V Joint
⅝ x 4 Short V Joint
See Us for Lumber Bargains
SIDNEY LUMBER CO., LTD.
2116 Government St. Phone G 2515

40C FUEL

100 LBS SACK COAL, 75c, DELIVERED. Phone Garden 8161-8162.

40D FURNITURE

FOR SALE—CHEAP FOR CASH, ONE three-piece walnut bedroom set, good as new, with bed, spring and mattress. Also Radiola 18. Apply phone E 1252.

40 FOR SALE, MISCELLANEOUS (Continued)

FOR SALE — 4-FT. 6-IN. STEEL, walnut finish bed, coil spring and mattress, complete. Phone Empire 0740.

HANDSOME FIVE-PIECE SUNROOM suite, spring seated; two twin mahogany beds, complete; chairs, linoleum, etc., nearly new, cheap; leaving town. G 7853.

LIBRARY TABLE, ARMCHAIR, COMMODE, lawn hose. Apply 63 Howe Street.

MOVING, SOME FURNITURE FOR SALE cheap; also house for rent. 1915 Fernwood Road.

SOLID WALNUT DINING SUITE, 8-piece, as new (cost $180). Phone E 8684.

SOME PEOPLE DIE SUDDENLY, others join the CIVIL SERVICE; FURNITURE prices never were so low, BUT the change is quickly coming. You will benefit by paying a deposit on GOOD GOODS and have them stored for you until you require them. Call and have a chat, we can help you in this matter. Willows, Plowman Co., 1131 Blanshard Street, phone G 4424, "BETTER CLASS" Used Furniture.

WHILE THERE'S LIFE, THERE'S HOPE —No matter how heavy a man's troubles are, he can say, "At least, I have escaped death."

If you have any Furniture troubles, consult us. We are sure to help you solve them, and, advice being cheap, we give lots away.

You are missing SOMETHING if you don't make it a habit calling at 1121 Blanshard Street, the Home of "BETTER CLASS" Used Furniture. Phone G 4424.
WILLOWS, PLOWMAN CO.

40E MUSICAL INSTRUMENTS

MENDELSSOHN PIANO, ALMOST NEW; very reasonable; on terms. 1216 Fort Street.

OCARINAS, ALL THE RAGE, FROM 50c up. George's Music Store, 713 Pandora.

40F RADIO

AERIALS PUT UP, $3.75, COMPLETE. Jacob Aaronson. Phone G 4722.

A GUARANTEED SECOND-HAND OR new electric radio sold on easy terms, or for hire by the week or month. Also tubes tested free by a modern, up-to-date tube tester. Jacob Aaronson, 581 Johnson Street. Phone G 4722.

C.G.E. RADIOLA 33, WITH SPEAKER, complete, all electric, $47.50; $5 cash, $5 monthly. Third Floor, Hudson's Bay Company.

CROSLEY, ALL-ELECTRIC, EXCELLENT condition, practically new; will sacrifice, $30. Phone E 8481.

GET A GOOD SECONDHAND RADIO AT a very fair price. All guaranteed. Call and see for yourself. S. Goucher, 755 Yates Street.

PHILCO A AND B ELIMINATORS, $10 to $15. Stranded aerial wire, 50c 100 ft. Expert radio service and repairs. H. D. Mainwaring & Co., 615 Fort Street. Phone G 7821.

RADIO SERVICE. ALL MAKES OF radio receivers repaired. Silver-Marshall Service Station, E. P. Biddall, 320 Moss Street. Phone E 3562.

SILVER - MARSHALL SUPERHETERODYNES bring in the distant stations with a tone unequaled by any ordinary radio. Also cabinets second to none.
7-Tube Console ... $114.50
9-Tube Console ... 154.50
WALKER'S SERVICE STATION
Near Johnson St. Bridge
Phone G 7104, G 7105

THE TALK OF THE TOWN—NEW 1932 Northern Electric radios, $109.50 and $159.50. Beautiful console models. Also a mantel Northern Electric radio at only $89.75. $50 for your old radio or gramophone. Jacob Aaronson, 581 Johnson St. Phone G 4722.

40K BICYCLES AND MOTORCYCLES

ANNUAL SALE OF REBUILT BICYCLES, from $12.50 to $25. New C.C.M. bicycles, $35; racing bicycle, C.C.M. Flyer, sale price, $27.50; regular $75.00. Victory Cycle Works, 581 Johnson Street. Phone G 4722.

BICYCLE REPAIR PARTS, TIRES, tubes, etc., lunch kits and Thermos bottles. Lawn mowers sharpened, collected and delivered free. Plucke, 2600 Government Street. Phone E 4532.

SEE THE NEW DUNELT O.H.V. MODEL. Very fast, attractive and economical. $395, easy terms. R. Shanks & Sons, 919 Fort Street.

40L STOVES AND RANGES

FOR SALE—LARGE MOFFAT ELECTRIC range; also small Hugh, bargain. Phone G 7846.

JUNIOR SUNBEAM CABINET HEATER (circulating), as new; cost $68; for sale, $50. Victoria Wood & Coal Co., phone G 2441.

LET US BUY YOUR OLD STOVES—Mulholland's Stove Store, Garden 6634, corner Blanshard and Pandora.

PIPELESS FURNACES INSTALLED — Special cash price, $92.75. B.C. Hardware, 716 Fort Street.

RANGES — $2 PER WEEK. PHONE Empire 6423. 744 Fort. Sole agents for Findlay ranges. McClary repairs.

ROBIN HOOD BOILER, SUITABLE heating apartments or large residence. 2316 Richmond.

4-HOLE McCLARY RANGE, WATERFRONT, warming closet, only $25. Carter's Stove Store, 822 Fort Street. E 3511.

40X MISCELLANEOUS

APPLES—NO. 1 KINGS AND BOSKOOPS, $1.75 per sack (two boxes), at the farm, 15c extra delivered. Other varieties in season. Tanner Bros., Centre Road, Keating, phone Keating 35.

APPLES—HAND-PICKED ALEXANDERS, $1.25 per sack (two boxes), at the farm, 15c extra delivered. Tanner Bros., Centre Road, Keating, phone Keating 25.

ANTIQUES — HIGH-CLASS DISCARDED clothing bought and sold. Mrs. Jowitt, 821 Fort. Look for blue signboard. E 3443.

AT LAST—SHELLFISH IS NOW IN season. Fresh supplies daily. Askey's Fish Market, 624 Yates Street, E 6531.

BLACK GARDEN LOAM, CLAY, SAND, cinders, gravel, manure, delivered anywhere. Hauling, grading, fencing, etc. Phone Garden 4790.

BLACK SOIL, CLAY, MANURE; TEAMING; excavating. 1846 Kings. G 8584.

CEDAR FENCE POSTS FOR SALE. E. Smith, Prospect Lake.

COW MANURE, $4 DOUBLE LOAD; good hard cinders, $3 double load, C.O.D. E 3325.

ENGLISH FOOTBALL BOOTS FOR boys, $3.50. Footballs from $1.75. Best quality bladders from 35c. Robinson's, 1230 Broad Street, opposite Colonist.

ENGLISH BABY BUGGY, IN GOOD condition; also child's playpen. Apply 1045 Queens Avenue.

FINE OLIVET CHERRIES FOR CANNING, 16 lbs. for $1. Lake Hill Store.

FOR SALE—APPLES, CRAB APPLES, 2c per lb. up; cider at 75c per gallon. Bring containers. P. McNaughton, Gordon Head.

Estd. 1908 Oldest Adv. Agency in B.C.
"Advertising is to business as steam is to machinery"
NOTICE TO BUSINESSMEN AND WOMEN, STORES, WHOLESALERS, LAWYERS, SCHOOLS, CHURCHES, ETC.
We can execute quickly, neatly and carefully:
1. Mimeographed pamphlets and booklets (plain or illustrated).
2. Circular price lists for stores and others.
3. Addressing and mailing.
4. Financial statements.
5. Circular postcards.
6. Mimeographing and multigraphing.
7. Notices of meetings.
8. Programmes (plain or fancy).
9. Ruled forms for office and factory use.
10. Mail and newspaper advertising planned and completed.
11. Personal letters in quantities (each letter with name on top and signed).
12. Mailing lists (local or out of town).
It will pay you to get our prices. Stationery and printing supplied if desired.
NEWTON ADVERTISING AGENCY
Mail and Newspaper Advertising
Multigraph and Mimeograph Circular Letters and Postcards. Addressing. Mailing. Mail Advertising Planned, Printed and Mailed.
Suite 1, 804 Fort St. Phone Empire 3713

40 FOR SALE, MISCELLANEOUS (Continued)

GORDON HEAD BURBANK POTATOES, $1.25 per 100 lbs., delivered. Phone Albion 3Y.

JAMESON'S "ROMA" BRAND TEA, 100 per cent pure India tea, bearing the registered trade mark, the map of India, by authority of the India Tea Bureau. It is an extra choice Broken Orange Pekoe, 60 cents lb. You will be sure to like it. Ask your grocer or Jameson Coffee Co., Ltd., 754 Broughton Street, Victoria.

KING APPLES, FANCIES, $1 BOX. Households, 75c box. Bring own containers. Leney's Orchards, Royal Oak.

NATIONAL CASH REGISTER, ELECTRIC; perfect condition, cost $240; will sell for $150. Phone E 5029.

ONE STEAM ROASTING CHICKEN, dressed and delivered by an unemployed, 65c; also 100 lbs. local Burbank potatoes and 25 lbs. of onions delivered for $1.50. E 7955.

PLACE YOUR ORDER NOW FOR CHRISTMAS GREETING CARDS
And be assured of a wide selection. Dozens of beautiful styles to choose from, with envelopes to match.
Call and Order Them Today
THE COLONIST
Printing Department 1211 Broad St.

RICH JERSEY MILK AND WHIPPING cream delivered daily. G 5564.

RANGE CASTINGS FOR MOSTLY ALL makes. B.C. Hardware.

SHOTGUN, DOUBLE-BARRELED, HAMMERLESS (L. C. Smith), 12 gauge, case and cleaning outfit; $30. Box 7925, Colonist.

STOVES AND RANGES, MANY MAKES. We repair and install coils, water fronts, parts, boilers, etc. Southall's Stove Exchange, 801 Fort Street. Garden 2961.

THREE DOLLARS FOR YOUR OLD MATTRESS, in exchange for a new one. Our mattresses guaranteed to be Pure White Cotton. Prices to suit your purse. Free delivery. X.L.N.T. Furniture Company, 557 Johnson Street, phone E 0252.

YOUR MATTRESS FUMIGATED AND made over like new; reasonable prices. Mattresses for sale, factory to you. Factory, 828 Pisgard Street, E 5383.

10% DISCOUNT ON ALL OUR ALREADY low-priced dressed poultry, today, Friday. H. W. Bentley, Cash and Carry Poultry House, 646 Cormorant. E 9324.

3 POUNDS OF SCOTCH AND BUDWEISER malt, 1 packet hops, 3 lbs. Demerara sugar, 1 yeast cake—all for 90c. Delivered anywhere. Hill's Grocery. Phone Garden 8101.

41 WANTED—MISCELLANEOUS

ALL KINDS OF JUNK, RAGS, BOTTLES, metal, tools. Phone G 8731.

ABSOLUTELY HIGHEST PRICES PAID for rags, bottles, tools, stoves, furniture, or anything you wish to dispose of. We call anywhere, any time. Garden 4752.

GOLD AND SILVER WANTED. Brockington, Jeweler, Rm. 5, Arcade Bldg.

HIGHEST CASH PRICES PAID FOR diamonds, old gold and silver at Aaronson's, 581 Johnson St. G 4722.

MAJESTIC RANGE, GOOD CONDITION; reasonable. Box 7465, Colonist.

MRS. LEE, 640 JOHNSON. SECONDHAND clothing bought and sold. E 0284.

ODDY'S, 1600 DOUGLAS STREET—WE buy good class furniture, china, silver, old jewelry and brassware. Good prices paid. Phone Empire 3812.

PHONE GARDEN 4753—WE PAY BEST prices for bottles, rags, tools, stoves, furniture or anything else you wish to dispose of. We call anywhere, any time. Try us.

REASONABLE PRICES PAID FOR SECONDHAND furniture, whether one piece or complete home furnishings. Call any time. Phone E 0352, day; E 4803, evening.

WANTED TO RENT — A DRAGSAW. Phone G 5962.

WANTED—SECOND-HAND FURNITURE, stoves, ranges, tools, etc. We buy junk. Phone calls promptly attended to. Just phone E 5343. Our man will call.

WANTED—OLD BICYCLES AND PARTS for cash. 581 Johnson St. G 4722.

47 ROOM AND BOARD

ATTRACTIVE WINTER RATES AT "Sunnybrae," 853 Burdett Avenue.

AT 330 MOSS, EXCLUSIVE BOARD-residence in private home; garage; moderate terms. Phone E 0298.

AT 1915 FERNWOOD, NEAR HIGH School—Room and board; garage. Phone G 6281.

ABERDEEN HOTEL, 941 McCLURE—Central; running water in rooms. G 0111.

AT 710 LINDEN AVENUE, SUPERIOR home, gentlemen; good plain cooking; hot-water heating. Private family.

BRIGHT SUNNY ROOM, WITH BOARD; garage. Phone G 4354.

BOARD AND ROOM, PRIVATE HOME; garage. 1620 Camosun. E 2540.

COMFORTABLE HOME FOR CONVALESCENTS and semi-invalids. Phone G 3586.

COME TO "ILLAHIE" (A HOME), eight minutes from town and Parliament Buildings. 640 Fairfield Road, phone E 3631.

COMFORTABLY FURNISHED FRONT rooms, with board, in private home, furnace heated; close in. Phone E 1047.

GOOD ACCOMMODATION FOR 3 OR 4 paying guests, furnace-heated house; running water in room. Walking distance. Phone E 7450.

LARGE, WELL-FURNISHED BEDROOM, board optional. Beebie Street. Phone E 5319, mornings or evenings.

MODERN HOME FOR YOUNG GENTLEMEN, housekeeping, from $12.50 per month, or board: Rockland district, ideal for college or business gentlemen. Phone E 7638.

ROOM AND BOARD FOR STUDENTS, $30 month; two sharing room, $25 each; walking distance to College, Normal and High School; use of piano. 1043 Clare Street. Phone G 4581.

ROOM AND BOARD IN COMFORTABLE home, Fairfield. Phone E 3459.

SMALL, CHARMING HOTEL, OSBORNE Court, 617 McClure St. Miss Ewing. Tel. Garden 5144.

THE MAPLES, 1306 YATES STREET—Select room and board; garage. Garden 7745.

TWO LARGE FURNISHED BEDROOMS, two beds and board. Rate for working people $6.00 per week. 428 Vancouver St. Phone G 7368.

$6.50 WEEK—ROOM AND BOARD. 726 Pisgard St. G 3560.

49 ROOMS TO RENT

49A FURNISHED

BED-SITTING-ROOM, SUIT GENTLEMAN. Box 7704, Colonist.

BROADWAY ROOMS, CENTRAL, AT Broad and Johnson; sleeping or light housekeeping, single or en suite. Hard time rates.

CLOSE IN—NICE BED-SITTING-ROOM, open fireplace and cheery fire included. E 6473.

CLOSE JAMES BAY HOTEL — WELL-furnished, warm rooms, kitchenette. E 4785.

CLOSE JAMES BAY HOTEL, FURNISHED rooms, kitchenette, garage. E 4785.

HOTEL DOUGLAS—EXTREMELY LOW rates now in effect to permanent guests, on rooms with or without bath. Inspection invited.

CECIL HOTEL
1332 Blanshard Street
ROOMS, WITH OR WITHOUT PRIVATE bath, at reasonable rates. G 0117.

49B UNFURNISHED

3 SUNNY ROOMS, HEATED, PRIVATE house, ten minutes from Parliament Buildings. Phone G 5180.

50 ROOMS WANTED

LADY REQUIRES BED-SITTING-ROOM and kitchenette, close to St. Joseph's Hospital; furnished or partly. Box 7900, Colonist.

51 HOUSEKEEPING ROOMS TO RENT

51A FURNISHED

A FURNISHED FRONT HOUSEKEEPING room, gas; close in; all conveniences clean. Phone E 2848.

ATTRACTIVE HOUSEKEEPING ROOMS, conveniences. 441 Vancouver Street.

AT 1178 FORT—SELECT HOUSEKEEPING rooms; garage. Phone E 2217.

A LARGE FURNISHED HOUSEKEEPING room, $3 a week; also one $1.50. 734 Humboldt.

BEDROOM, COMFORTABLY FURNISHED, with use of kitchen; central, half block from car. 1007 North Park St.

BRIGHT, CLEAN HOUSEKEEPING rooms, reasonable, at 530 Menzies. Phone E 7415.

BRIGHT, SUNNY ROOM, QUIET HOME, five minutes City Hall. G 3335.

CLOSE IN, BED-SITTING-ROOM WITH kitchenette. Phone, 9 to 6, G 7973.

CLEAN, COMFORTABLE HOUSEKEEPING rooms, with kitchenette. 1124 Fort.

COMFORTABLE HOUSEKEEPING ROOM (close in); $10. 1110 Fort St.

COMFORTABLE HOUSEKEEPING AND sleeping rooms; steam heat, hot and cold water. Rates: $3.50 to $4.50 week. Yale Rooms, 711 Johnson Street. Phone Garden 0038.

COMFORTABLE HOUSEKEEPING rooms on ground floor; also unfurnished rooms. Moderate rates to permanent tenants. Box 7892, Colonist.

HOUSEKEEPING ROOMS, SUITES, fully modern; central; elevator service; comfortable modern bedrooms at reasonable weekly and monthly rates. Ritz Hotel, 710 Fort. Phone Garden 7156.

NICELY FURNISHED ROOM, PRIVATE bath; suit bachelor; also one unfurnished. Beautiful garden. Gorge waterfront. Garage. G 4956.

SPOT CLEAN — $2, $2.50, $3, $3.50 weekly; furnace, garage. Phone E 3465.

TWO-ROOM SUITE, SINGLE, KITCHENETTE; garage; clean. 802 Cook.

TWO FURNISHED HOUSEKEEPING rooms, $2.50 per week. 1120 Vancouver Street.

VICTORIA HOUSE — SINGLE FURNISHED apartments and furnished rooms; hot and cold water. 1114 Rockland.

WARM SOUTHERLY MODERN TWO rooms and kitchenette, Burdett, close to Linden; $25. Phone E 7636.

734 BURDETT AVENUE, HEATED housekeeping and furnished rooms; board optional.

1010 LINDEN, CORNER ROCKLAND—Bright, clean, furnished housekeeping rooms; all found. Reasonable. Phone E 5786.

419 BELLEVILLE STREET, NEAR Parliament Buildings, good housekeeping rooms; reasonable.

51B UNFURNISHED

UNFURNISHED AND FURNISHED rooms; conveniences. Phone E 1672.

53 FLATS AND APARTMENTS TO RENT

AT 1144 PANDORA—FURNISHED SUITE, ground floor.

A THREE-ROOM APARTMENT — SITTING, bedroom and kitchen. $25. Phone E 2846.

APARTMENTS FOR RENT

AILSA MANSIONS; FIRST CLASS ACCOMMODATION at reasonable rentals. Phone E 0961.

A FOUR-ROOMED FURNISHED APARTMENT, bathroom, dinette, kitchen, electric stove; private entrance; $55. Close to St. Margaret's School. Phone E 2848.

AT 645 DUNEDIN—BRIGHT APARTMENTS, close in. Phone G 7782.

ARGYLE COURT, 424 LINDEN AVENUE. Unfurnished suite. Caretaker, E 8983.

AT MODERATE RENTS, NICELY FURNISHED suites. LeRoy Apartments, 503 Montreal.

AT OLYMPIC, 1120 MAY ST.—COSY two-room furnished suite, $21.

ATTRACTIVE THREE-ROOM HEATED suite, upper Yates Street; furnished or unfurnished; moderate rent. G 7554.

ATTRACTIVE FURNISHED, SUBLET, Stanley Apartments, 340 Linden Ave.

A SPLENDID FIVE-ROOM SUITE IN Craigdarroch, unfurnished, up-to-date fittings and modern conveniences, moderate rent. Apply Munday's Shoe Store, 1203 Douglas Street.

ATTRACTIVE FOUR-ROOM SUITE, UNFURNISHED, near Parliament Buildings and C.P.R. Wharf, modern conveniences, low rent. Apply Mundey's Shoe Store, 1203 Douglas Street.

AT MT. BAKER COURT, OAK BAY, A delightful three-room suite, unfurnished, with lovely outlook over park, near sea and carline, low rent. Apply Mundey's Shoe Store, 1203 Douglas Street.

A WELL-KEPT, UNFURNISHED FLAT; polished floors, modern fittings, gas, etc. 1022 Oliphant.

BROADWAY COURT, 442 SUPERIOR—Warm, comfortably furnished suite; newly decorated, new floors. Reasonable rent. E 3022.

COSY DECORATED SUITES, CONVENIENT to everything. Modern. Apply 1721 Quadra.

CLOSE-IN APARTMENTS "TREBARTHA," $25 and $35; very clean and comfortable. Phone G 4458.

CRESTA-LINDA — CORNER FORT AND Linden. Beautiful two-bedroom suites, reasonable. G 2542, G 6857.

CORAL COURT, 434 SIMCOE, FURNISHED or unfurnished; heated. E 0717.

DUPLEX, FURNISHED OR UNFURNISHED, $16; three bright rooms and bath, fireplace, furnace, garage, basement and garden; corner Gorge and Dysart Roads. Phone after 7 p.m., E 2294.

FAIRFIELD COURT—5 ROOMS, OVERLOOKING sea; adults. E 2610.

FURNISHED, UNFURNISHED; AUTOMATIC heat. Bell Apts., 1021 Cook. G 1482.

HAMPTON COURT—SMALL UNFURNISHED apartment to rent. Phone G 5611.

HARROGATE, BEACH DRIVE, OAK BAY—Suites in this beautiful building. Garage with each suite. Hot-water heat. Frigidaire. E 2185.

HUMBOLDT APTS.—FURNISHED SUITE, ground floor; close in. Jarvis, G 0129.

THE BEVERLEY HOTEL APARTMENTS
724 Yates Street
(Off Douglas)
Large Six-Story Modern Building
Strictly First Class
MAKE YOUR VISIT IN VICTORIA pleasant and economical by staying in Victoria's most popular and centrally located light housekeeping apartments, where home comforts prevail. Single or double; day, week or month; prices moderate.—James A. Griffith, Prop.
Phone E 5814

MT. DOUGLAS APARTMENTS, OAK Bay Junction—Fully furnished apartments. Phone Empire 4622.

MT. BAKER COURT, OAK BAY, OPPOSITE Windsor Park. A very convenient three-room suite, unfurnished; three-piece bathroom, modern conveniences. Close to sea and terminus of car line. Low rent. Apply Munday's Shoe Store, 1203 Douglas Street.

MARINE CHALET, OAK BAY — VICTORIA'S finest furnished kitchenette apartments, steam heat, electric refrigeration; near beach, car line and golf links. Low Winter rates now effective. Phone Empire 5531.

MUST BE SEEN TO BE APPRECIATED —Bright 3-room apartment, $20 per month. P. M. Russell, 112 Pemberton Bldg.

NORMANDIE — PRETTILY FURNISHED suite, new rugs and hangings; only $25. Why pay more? Phone E 8284.

NEWLY DECORATED SUITES EXCLUSIVE district, Mount Edwards, corner Rockland Avenue and Vancouver Street. Phone E 4023.

NICELY FURNISHED SUITE, PRIVATE bath, adults only; $28. Mrs. Brooks, 1310 Fort.

ONE VERY NICE 3-ROOM FURNISHED apartment, side entrance, pleasant and close in; suit lady or gentleman or quiet couple; $30. Box 7846, Colonist.

PARKVIEW APARTMENTS—FURNISHED suite, $22. 928 Bay.

RAEBURN HOUSE, 1045 ROCKLAND Avenue—Upper front suite, unfurnished, well heated. E 3320.

RICHMOND COURT, ATTRACTIVE warm housekeeping suites, furnished and unfurnished. Rentals reduced.

53 FLATS AND APARTMENTS TO RENT (Continued)

PATIO COURT, OAK BAY'S EXCLUSIVE residential court—Each dwelling contains: Downstairs, large living-room with open fireplace, dining-room, one bedroom, modern bathroom, Dutch kitchen with electric stove and coal hot-water heater; upstairs there are three bedrooms and a bathroom. They are heated by hot water. Garage. Houses are spotlessly clean, tidy lawns, neat gardens. Just a block from beach and bus service. Reasonable rent, lease can be arranged. See agents. The B.C. Land & Investment Agency, Ltd., 922 Government St. Garden 4115.

ROCKLAND COURT, TWO APARTMENTS fully modern, large garden, tennis courts, healthy position, Rockland Avenue. Phone E 5403.

ROSTREVOR, 1148 OSCAR ST. — FURNISHED apartments. Convenient and cosy. G 3624.

STANLEY APARTMENTS, LINDEN Avenue, sunny suite, furnished or unfurnished.

SELECT FOUR-ROOM UNFURNISHED apartment, bright and cheery; ranges and heaters provided. Apply 235 Government Street.

SEACROFT—BEAUTIFUL ULTRA-MODERN, furnished and unfurnished, seaview apartments; all electrical; garage; brick building. Phone G 8111.

SCOTT APTS. — REASONABLE RATES. Transient, resident. Inspect. E 6311.

SAVOY MANSIONS, FIVE MINUTES from Postoffice—Furnished suites, one or two bedrooms; moderate rates. Phone G 8622.

TRY THE BELWIL FOR CHEAP APARTMENTS. 2914 Douglas. G 0220.

THE WILLINGDON, QUADRA AND McClure Streets. Spacious, well-furnished apartment. Daily rates during transient season. Three-room unfurnished suite available October 1.

VERY ATTRACTIVE SUITE, FURNISHED or unfurnished. 340 Linden Ave.

WELL-FURNISHED SUITE; SUIT QUIET couple. Box 7703, Colonist.

3-ROOM FURNISHED SUITE, MODERATE, block St. Joseph's, 417 Vancouver.

$25 — FIVE-ROOM FLAT, SOUTH Turner Street. Hardwood floors, gas range and garage. Immediate possession. W. J. Gilliland & Co. Phone G 7241.

55 HOUSES TO RENT

HOUSEHOLD GOODS MOVED, STORED and packed by contract. Save money. Consult Jeeves Bros. Empire 9832.

55A FURNISHED

A MODERN FURNISHED FOUR ROOMS; two bedrooms, sitting-room, dinette, kitchen, bath; all electric. Apply 1609 Gladstone Avenue.

AT CADBORO BAY, NEAR UPLANDS—Furnished cottages, low rents. E 9798.

A DELIGHTFUL SEASIDE COTTAGE, two bedrooms; rent reasonable; sunny location. Apply 1817 Crescent Road.

ATTRACTIVE FIVE-ROOM BUNGALOW, furnace heated. Phone Empire 5817.

FURNISHED, FULLY MODERN; TWO bedrooms, living-room and dining-room, bath, kitchen and garage; $35. Apply 806 Hillside Avenue.

FIVE-ROOMED FURNISHED BUNGALOW, with garage, close in. Apply 2531 Blanshard.

FULLY FURNISHED FOUR-ROOM BUNGALOW, close to St. Margaret's School. Immediate possession. Apply to 1609 Gladstone Avenue. Phone E 2848.

HOUSES, FURNISHED OR UNFURNISHED, for rent or sale on easy terms. Fred M. Russell, 112 Pemberton Bldg.

MODERN FURNISHED HOUSE, SEVEN rooms, vacant August 29; nice location, fruit and garden. Apply Cadboro Bay Hotel.

NORTH QUADRA — NEW 7-ROOMED house with breakfast nook, hardwood floors, built-in bath, separate basement toilet; furnished or unfurnished. E 8102.

OAK BAY — SIX-ROOM BUNGALOW, fully furnished. Heywood—Six rooms, fully furnished. J. N. Holland, 208 Pemberton Block.

SIX-ROOM SEMI-BUNGALOW, FULLY furnished, including linen, silver, furnace and garage; moderate rent; near car and school. Would rent for six months or more to suitable party. Phones E 0192 and E 0267.

SPLENDID FAIRFIELD HOME, OVERLOOKING sea; choice furniture, to rent at moderate rental to reliable tenant, adults only, $55. Phone G 6041. Roseveare & Gordon, Ltd., 213 Union Building.

TO LET, UPPER FLOOR OF DUPLEX house, with private entrance, heated and fully furnished for housekeeping. Use of large garden running to beach. Garage. Very attractive, see it! 1725 Beach Drive. Phone E 4679.

8-ROOM, WELL-FURNISHED HOME, convenient location; nice garden. Phone G 2785.

55B UNFURNISHED

3119 CEDAR HILL ROAD — 8-ROOM bungalow, 3 bedrooms, about 1 acre land	$17.50
1540 Amphion St.—6 rooms, garage, furnace	32.50
1134 Empress Avenue—6 rooms, good condition	22.50
118 Olive St.—6 rooms, newly decorated inside and out	35.00
1530 Bank St.—7 rooms, 4 bedrooms, garage, furnace	30.00
218 Vancouver St.—7 rooms, hot-water heating, garage	40.00

PEMBERTON & SON
625 Fort Street Phone G 3124

ATTRACTIVE BUNGALOW, 7 ROOMS, fireplace, furnace, cement basement; nice garden; Elgin Road; $30. G 6066.

EIGHT-ROOMED HOUSE, 1529 FORT Street; immediate possession; $35. Apply Heisterman, Forman & Co., View Street.

FOUR-ROOM BUNGALOW, JUST BUILT, in private grounds; close to beach. Tel. E 3557 or G 7541.

HOUSE TO RENT, 625 FRANCIS AVE. Rent reasonable. Phone E 5003.

JAMES BAY — SIX-ROOM HOUSE, newly decorated; gas, $21, including water. Apply 56 South Turner St. Phone Empire 0259.

MODERN FIVE-ROOM STUCCO BUNGALOW, well situated in Oak Bay, two blocks south of car line, rent $40. Immediate possession. Phone E 1187.

MODERN SEVEN-ROOMED HOUSE AT Oak Bay Junction for rent—Phone Garden 6327 in mornings.

NEWLY DECORATED FIVE-ROOMED house, close in; adults. Apply 1707 Vancouver Street. Phone E 3435, after 5 o'clock.

NO. 718 ESQUIMALT ROAD—6 ROOMS; nice grounds and fine waterfront; garage; rent $30 per month. Apply to D. Fraser, Colonist Office.

SEVEN ROOMS, JAMES BAY, $18. FIVE rooms, Burnside, $16.
W. J. CLARK & CO.
838 Yates Street

SECLUDED WATERFRONT HOME OF eight rooms, hot-water heated, three fireplaces; garage; rent $45. E 3769.

SIX ROOMS, NEAR JUBILEE HOSPITAL; garage; $20. Six-room bungalow, Oak Bay, in good condition, $20. Very choice home, oak floors, three bedrooms, furnace; garage, high location; $35. Roseveare & Gordon, Ltd., 313 Union Bldg. Phone G 6041.

UPLANDS LODGE
BEACH DRIVE
SUITES containing two bedrooms, large sitting-room, dinette and kitchenette, electric stove and hot-water heating. $50 per month.

PATIO COURT
MODERN seven-room residence, hot-water heating, three bedrooms, two bathrooms; in this very desirable location. Now available at $60 per month.

KER & STEPHENSON, LTD.
Real Estate, Insurance and Financial Agents
1306 Government St. Phone G 4137

TEN-ROOM FULLY MODERN HOUSE, two bathrooms, billiard-room; double garage. SEVEN ROOMS, hardwood floors, hot-water heat; located on the waterfront in Oak Bay.
J. N. HOLLAND, 208 Pemberton Blk.

TEN-MILE POINT WATERFRONTAGE—New stucco house, seven rooms, south aspect, rent $50 to careful tenants, on long lease; unfurnished. Box 7900, Colonist.

A Mart for Busy Readers—Property for Sale or Trade

55 HOUSES TO RENT (Continued)

TO LET, CLOSE IN—ONE ACRE WITH four-room house and bath, chicken houses, $20 per month. Alder & Sons, Ltd., 215 Central Bldg.

UPLANDS — "ALOHA," LANSDOWNE Road—Large hall, four reception-rooms, six bedrooms, two bathrooms, maid's room and bath; oil furnace. To rent unfurnished, monthly, or term up to two years. Very reasonable rent to suitable tenant. Upkeep of half-acre garden arranged for if desired. Goodlake Limited, 118 Pemberton Building. Empire 8741.

5-ROOM STUCCO BUNGALOW FOR rent. Apply 2222 Shakespeare Street, phone G 3159.

713 POWDERLY AVE.—FIVE ROOMS (two bedrooms), bath, hot water; $18. Swinerton & Musgrave, Ltd., 640 Fort Street. Phone E 2022.

582 HILLSIDE AVENUE—7 ROOMS, newly decorated inside and out. $20. Phone E 0919.

57 WANTED TO RENT—HOUSES

57B UNFURNISHED

WE HAVE A WAITING LIST OF TENants for unfurnished houses in all parts of the city. List with us for immediate results. P. R. Brown & Sons Ltd., 1112 Broad Street. Phone Garden 7171.

61 SUMMER RESORTS

61A COTTAGES AND CAMPSITES

SHAWNIGAN LAKE—TWO VERY GOOD waterfront lots for sale, near Cliffside. Nice beach, level land, a few bushes and willow trees. Will sell for $350. Apply Old Country Shoe Store, Johnson Street.

SUMMER COTTAGE AT BRENTWOOD to exchange for town property, vacant or improved. Phone E 1198.

63 POULTRY AND LIVESTOCK

63A POULTRY AND SUPPLIES

LEGHORN PULLETS, PURCHASED NOW, will prove a very profitable investment. Inspect our stock. The Hatchery, 872 Swan Street. E 0091.

WANTED—LIVE POULTRY FOR KILLing. Phone E 8224. H. W. Bentley, 640 Cormorant Street.

63B HORSES

FOR SALE—SADDLE HORSES; ALSO delivery mare. 311 St. James' Hotel.

WANTED FOR WINTER, TEAM AND equipment for their board. Phone E 2028 after 8 p.m.

63F DOGS

COCKER SPANIEL RED AND BLACK pups, pedigree stock. Apply 618 Dallas Road.

REGISTERED RED COCKER SPANIEL puppies from prize-winning stock; wonderful pets and hunters. At stud: Romen's Red Jacket. For particulars apply Mrs. Fawdry, Arbutus Kennels, Cobble Hill, V.I.

63E GOATS

AT STUD—SAANEN BUCK; FEE $2.00. Jones, Derby Road. Garden 2295.

PIGS

2 YORKSHIRE SOWS, 7 MONTHS OLD, good for breeding or butcher. H. J. Veale, 2458 Saanich Road.

63X MISCELLANEOUS

FOR SALE — 100 TONS OF GOOD alfalfa hay. Vicars Bros., Kamloops.

FOR SALE—YOUNG ROLLER CANARY with cage, good singer. Phone E 9257.

64 MACHINERY

NATIONAL MACHINERY CO., LTD., OF Vancouver, are disposing of machinery and equipment of Vancouver Lumber Company and Vancouver Cedar Mills.

65 AUTOMOBILES

65A FOR SALE

AUTO SPECIALS

AUBURN 8-cylinder sedan, $700. Buick 5-passenger standard six sedan, $450. Paige sedan, 6-72 model, $275. Six-cylinder Daimler-Knight engine, 4-speed transmission, like new, $125. 1928 Studebaker Commander sedan, $700. Two-ton Gerford truck (new), only $850. 1923 Hupp touring, $125. Studebaker Standard "6" sedan, only $375. Cadillac eight, model 51, make a good service truck, $225.

"MR. JUNKIE"

937 View Street Phone E 7521

ALL BELOW MARKET VALUE—1920 Dodge four-door sedan, a well-kept car in extra good condition, paint, upholstery and general appearance leave nothing to be desired. The balloon tires are all real good. Compare this car with any other at our low price of $295. Pontiac four-door landau sedan, 1927; this car is in wonderful condition throughout, it runs and looks good and has two brand new tires and is priced below market value at $325.

W. FRANK CAMERON AUTO WRECKING 948-858 View Street Phone E 5022.

ALL CAMERON BARGAINS—CHEVROlet touring, a beauty, $95. Chevrolet 1928 roadster, $175. Ford coupe, 1923; splendid order; $50. 1929 Ford "A" roadster, $275. Chevrolet cabriolet, $375. Whippet four-door sedan, $325. Ford light delivery, $60. Ford touring, $25. McLaughlin 1922 special, $100. McLaughlin light five-passenger, a snap, $65. Parts for 1928 Cleveland, Dodge, McLaughlin, Ford, very cheap. Also used tires from 88c up.

CAMERON, 1048 FORT

A DODGE "6" SEDAN, HAD EVERY care, like new. 710 Linden Avenue.

JAMESON'S — FREE — JAMESON'S

TWELVE MONTHS' COMPLETE OILING, GREASING AND INSPECTION SERVICE

ANY USED CAR PURCHASED FROM US WILL BE PROPERLY OILED, GREASED AND INSPECTED ONCE A MONTH. THIS ALSO INCLUDES FREE ANY RESIDENTIAL OR ROAD SERVICE THAT MAY BE REQUIRED IN THE TWELVE MONTHS. SEE US AND HAVE THIS SERVICE THOROUGHLY EXPLAINED. THIS IS THE BEST SERVICE EVER OFFERED TO THE USED CAR PURCHASER.

JAMESON MOTORS, LTD.

740-50 BROUGHTON ST. PHONE G 1161

A 1931 NASH EIGHT CONVERTIBLE sedan, only run 3,000 miles; $1,275. Apply National Motor Co., Ltd., 818 Yates Street.

DE SOTO 1929 SPORTS ROADSTER, rumble seat, good condition. Box 7847, Colonist.

FEDERAL TRUCKS. CAMERON MOTOR Co., local distributors. Corner View and Vancouver. Phone Empire 9022.

FOR SALE—FORD BUG, NEW BODY; cheap. 946 Yates Street.

MAXWELL TOURING, GOOD RUNNING order, new battery, tools, etc.; $25. Phone G 5878.

NASH COACH, GOOD CONDITION; privately owned; mileage under 20,000; six-cylinder; $500. Owner going East. Box 9795, Colonist, or telephone E 0199.

NEW-DAY JEWETT COACH, 1926 — A genuine bargain. Finished in deep green trimmed with black; mechanically satisfactory; at a very low cost. Tires are practically new. See this car. $225

EVE BROTHERS, LTD.

800 Fort Street Phone E 4168

Distributors Graham Cars and Paige Commercial Cars

OWNER LEAVING TOWN MUST SACRIfice 1930 Chevrolet. Holmes, E 7156, or evenings, E 6079.

PHONE G 7161, OR NIGHT CALLS AS listed in phone book. Thomas Plimley, Ltd., for prompt and reliable towing service.

WOULD LIKE TO MEET PARTY WITH car or light truck, with Canadian licence, who is going to United States, and will trade for Ford roadster, model "A," American licence. Box 7886, Colonist.

1929 AUBURN SEDAN, LOOKS LIKE new, $700. 1928 Paige sedan, in beautiful shape, $485. 1929 Chev. sedan; has only done 14,000 miles, looks like a new car; $450. 1929 Whippet sedan, in good shape, $350. 1927 Dodge coupe, new paint and in good shape, $280. 2 Chev. tourings, with licences, $40 and $50. 1928 Reo truck with 4-wheel hydraulic brakes, 4-speed transmission, $950. 1½-Ton Federal truck, $275.

CLARKE'S GARAGE

931 View Street E 9041

65 AUTOMOBILES (Continued)

NEW CAR SNAP

WE OFFER ONE NEW OLDSMOBILE SEDAN, used as demonstrator, at a reduced price.

A phone call will bring this beautiful car to your door.

MASTERS' MOTOR CO., LTD.

809 Yates Street Phone E 2541

YOU CAN'T BEAT OUR USED CARS for price and condition. Service and guarantee after you buy.

1925 FORD Tudor Sedan, balloon tires $115
1929 FORD Tudor Sedan, A1 shape $135
1928 FORD Tudor Sedan, good condition $395
1930 FORD Tudor Sedan, like new $575
1930 FORD de Luxe Tudor $695
1930 FORD Light Delivery $445
1-Ton FORD Truck, with half-cord dump body $125
1925 STAR Touring, good running order $125

Many Others

NATIONAL MOTOR CO., LTD.

815 Yates St. Ford Dealers

Open Evenings Phone G 8177-78-79

THIS WEEK'S SPECIALS

OUR LOSS IS YOUR GAIN

GRAHAM-PAIGE Sedan, only $595
CHEVROLET Sedan (6), going for $595
NASH Coupe, 1928. A gift at $595
GRAHAM-PAIGE Roadster, 1929 .... $650
HUDSON COACH, 1925, only $275

EXTRA SPECIAL

NASH Cabriolet, 1930; low mileage and in lovely condition.. $1495

Others to Choose From at

BEGG MOTOR CO., LTD.

Yates at Quadra

Used Car Lot—836 Yates Street

Dealers Cadillac, La Salle, Nash, Dodge, Plymouth

Open Evenings Phone G 1144

THOMAS PLIMLEY, LTD.

Serving the Public for 38 Years

FORD 1927 TOURING $125
PONTIAC LANDAU SEDAN, 1927 .... $435
KNIGHT MODEL "70" SEDAN, 1920 .... $450
PLYMOUTH COUPE, 1928 .... $450
FORD SEDAN, 1929, Model "A" $535
DURANT SEDAN, 1929, Model 6-60 .... $695
CHRYSLER "62" LANDAU SEDAN, 1928 .... $785

"Ask Any Plimley Used Car Owner"

THOMAS PLIMLEY, LTD.

Established 1893

1010 Yates Street Garden 7101

BETTER BUYS BECAUSE IN BETTER CONDITION

H. A. DAVIE, LTD., USED CARS

BUICK TOURING, Special Six, like new in every respect. Run only about 8,000 miles $750

GRAHAM-PAIGE SEDAN. A small four-door, with wire wheels, hydraulic shock-absorbers, etc.; first-class condition. Guaranteed $600

Others—Buicks, Studebaker, Essex, Dodge, Reo, Etc.

H. A. DAVIE, LTD.

Buick and Pontiac Cars G.M.C. Trucks

860 Yates St. 851 Johnson St.

Phone Garden 8154

JAMESON MOTORS, LTD.

JAMESON MOTORS PREVENTIVE ROAD AND RESIDENTIAL SERVICE WITH EVERY GUARANTEED USED CAR FOR ONE YEAR.

1927 CHRYSLER "6-60" SEDAN, fully guaranteed, one year's oiling and greasing service, for $645

1929 DE SOTO "6" COACH, fully guaranteed, one year's oiling and greasing service, for $645

1928 ERSKINE COACH, fully guaranteed, one year's oiling and greasing, for only $445

1927 PONTIAC SEDAN, fully guaranteed, one year's oiling and greasing service, for $345

JAMESON MOTORS, LTD.

740 Broughton St. Phone G 1161

BUY HERE WITH CONFIDENCE

$750—CHEVROLET SEDAN, 1930.
$725—MARQUETTE ROADSTER, 1930.
$725—BUICK COACH, 1928.
$625—CHEVROLET SEDAN, 1929.
$575—DODGE SEDAN, 1929.
$450—DURANT SEDAN, 1928.
$350—CLEVELAND SEDAN, 1928.
$300—CHRYSLER "70" TOURING, 1925

THE MOTOR HOUSE, (Victoria), Ltd.

Chevrolet Dealers

Phone E 1107 971 Yates St.

SPECIAL

1928 GRAHAM-PAIGE SPORT SEDAN (MODEL 610), SIX WIRE WHEELS AND TRUNK RACK, ONLY

$600

A. E. HUMPHRIES MOTORS, LIMITED

Open Evenings 825 Yates St.

1930 ESSEX COUPE WITH RUMBLE seat; only run five thousand odd miles; like new in every respect. Will be sacrificed. See it at A. W. Carter, Ltd., 821 Yates Street.

1929 PAGEOL 3-TON TRUCK WITH 1-cord dump body, hydraulic hoist and dual tires, $1,200. Apply National Motor Co., Ltd., 818 Yates Street.

65B WANTED

HIGHEST PRICES FOR OLD CARS FOR wrecking. Phone G 5862. 555 Johnson.

USED CARS BOUGHT AND EXchanged. Masters Motor Co., Ltd.

WANTED—GOOD STRONG TRAILER for high-powered car. Phone G 2725.

WE CAN STILL USE A FEW LIGHT cars for cash. A. W. Carter, Ltd., 921 Yates Street.

69 BUSINESS OPPORTUNITIES

HIGH-CLASS RESTAURANT

UP-ISLAND TOWN

ANNUAL GROSS TURNOVER IN THE neighborhood of $10,000; fully equipped going concern. Very fine family business.

FOR QUICK DISPOSAL REDUCED TO

$2500

For full particulars apply

OLIVER, STEWART CLARK & CO., LTD.

Winch Bldg. 640 Fort St. Phone E 8041

CLOSE IN—32 ROOMS, NICELY FURnished, in suites and single rooms. Good brick building, hot-water heated. Rent $80 per month. A good living at this very low price, $1,250. Apply E. E. Heath, 625 Yates St. Phone E 4041.

FOUR GROCERY STORES (SOME vacant), fixtures and fittings; five and six-roomed dwellings attached; small stocks. Also rooming houses, hotels, market gardens, partnerships, etc.

PATTERSON REALTY

645 Pandora Phone E 6225; Night G 6445

GOOD CORNER STORE, OWNER GOING to England. 1725 Quadra Street.

TO INVESTORS—CALL ON PATTERSON Realty, 645 Pandora, and ask them to show that property within one block of the City Hall now paying 24 per cent. gross, on today's price of $18,000.

WANTED — SMALL GROCERY AND confectionery business. Box 7913, Colonist.

70 BOATS AND LAUNCHES

FOR SALE—LAUNCH, 26 FT. 9 INS., in No. 1 condition; 6-h.p., heavy duty Union engine; good sea boat; at a sacrifice. Apply 259 Wolseley Ave., Foul Bay.

FOR SALE $750

NO. 165—A WONDERFULLY EQUIPPED DAY CRUISER, 26 ft. by 8 ft. by 2 ft. 8 ins.; built only two years ago at a cost of over $2,000.

Liberal Terms Allowed

BLUE PETER BOAT AGENCY

640 Fort Street E 5041

WANTED—USED MARINE GAS ENGINE, 25 to 30-h.p., in good running order. Write giving full details, including lowest cash price and stating where engine may be inspected. Box 7870, Colonist.

21-FT. SPEEDBOAT HULL, CHEAP. Also two engines, $25 and $35.

RODD BROS.

Gorge Boathouse (on Island Highway) Take Gorge bus to Boathouse, or No. 5 street car

71 BUSINESS DIRECTORY

AUTO RADIATORS AND FENDERS

AUTO RADIATOR, BODY AND FENDER Specialists. Workmanship that cannot be excelled.

BURGESS BROS.

1309 Quadra Street Empire 8221

BUILDERS AND CARPENTERS

ANYTHING IN BUILDING OR REPAIRS Phone Empire 4625. Roofing a specialty. T. Thirkell.

BRICK AND CEMENT

CHIMNEYS, FIREPLACES (SPECIAL designs), cement sidewalks, basement floors. Horspool, 263 Davida. Garden 1843.

DRYGOODS—WHOLESALE

WHOLESALE DRYGOODS — TURNER, Beeton & Co., Ltd., wholesale drygoods importers and manufacturers. Men's furnishings, tents. "Big Horn" Brand Shirts, Overalls. Mail order attended to.

DYEING AND CLEANING

CITY DYE WORKS—GEO. McCANN, Proprietor. 844 Fort St. Phone G 1621.

ELECTRICIAN

ELECTRICAL CONTRACTING, JOBBING —Moderate prices. E 6368, E 6416.

EMBOSSED STATIONERY

PRIVATE STATIONERY EMBOSSED IN any design or color. The Colonist Commercial Printing Dept. Garden 8241.

FLUFF RUGS

WE MAKE BEAUTIFUL FLUFF RUGS from your old carpets. Vancouver Fluff Rug Co., 806 W. 17th, Vancouver, B.C. Fair. 77.

FLOOR SURFACING

V.I. HARDWOOD FLOOR CO.

731 Johnson Street Garden 7314

Victoria's Leading Floor Specialists

Old floors renovated with electric machines

WESTERN FLOOR SURFACING CO.

454 Gorge Road Empire 8918

Laying, Sanding and Finishing

Old Floors a Specialty

HARDWOOD FLOORS

V.I. HARDWOOD FLOOR CO., 731 Johnson St. Phone G 7314. Free estimate on laying and renovating. Electric machines.

LITHOGRAPHING

LITHOGRAPHING — LITHOGRAPHING, engraving and embossing. Nothing too large and nothing too small. Your stationery is your advance agent. Our work is unequaled west of Toronto. The Colonist Printing & Publishing Co., Ltd.

PUBLIC STENOGRAPHERS

ETHEL SEYMOUR, 207 CAMPBELL Building, Douglas Street. Phone Garden 2525. Authors' manuscripts, law and general. Strictly confidential.

PRINTING

WHY SEND YOUR PRINTING ORDERS East, when you can get them done better, quicker and at the same price at The Colonist Printing Department?

RAZOR BLADES

"THE START OF A PERFECT DAY"— Use Myatt's blades. All stores.

RESHINGLING

RESHINGLING — CUT RATE. PHONE E 5012. W. A. V. Robertson & Son.

WOOD

GET THE BEST

$4.50 CORD YOUBOU WOOD

Yard Dry, $5.75 Cord; Cedar Wood, $3.00 G 1612. Night E 2102, Glendale Co.

ALL KINDLING WORRIES BANISHED if you use Phoenix firelighters. Winter supply (300 guaranteed fires), delivered in basement, $5. Bundles of ten, 25c, from your local stores. Phoenix Firelighter Co., Victoria. Phone E 0722. Patent pending. Immediate delivery.

BEST RICKWOOD, STOVE LENGTHS, good value, $7.00 cord. Phone E 8901.

SHAWNIGAN DOUGLAS FIR WOOD COMPANY

790 Hillside Phone E 3914

ALL FRESH WATER WOOD, PER CORD $4.75

Two cords, $9; ½ cord, $2.50; inside blocks and kindling, $5 cord; bone dry slabs, $5.50 cord. Satisfaction guaranteed. Sole agency for Shawnigan Lake Company's wood.

BEST QUALITY CORDWOOD, STOVE lengths, $7.00 per cord; 2-cord lots or over, $6.50 per cord. Phone E 0008.

BEST RICKWOOD, STOVE LENGTHS, good value, $7.00 cord. Phone E 8901.

DRYLAND WOOD, NO. 1 FIR, IN STOVE lengths, $7. Phone G 0028. Hansen.

DRYLAND FIR MILLWOOD, $5.50; BONE dry fir millwood, $8.00 cord. For quick delivery phone E 7484.

DRY MALAHAT SLABWOOD — NEVER been in water, $5.50 per cord. E 9041.

RICKWOOD CORDWOOD

The very best dryland wood. Phone your orders to E 8403 for prompt delivery.

SEASONED MALAHAT SLABWOOD, $5.50 per cord. Phone E 8901.

SHAWNIGAN, MALAHAT, YOUBOU AND DRYLAND WOOD CO.

HILLCREST DRYLAND $4.50 — CORD — KINDLING $6.00

Bark slabwood, easy to split, per cord, $5; inside blocks, $6; mixed, $4.75; kindling, $6. 2022 Douglas Street. G 6412 day; G 3081 night. All fir wood guaranteed.

SPECIAL SALE OF DRYLAND WOOD, never been in water, $5.25 a cord. 3 cords $5 a cord; fresh-water wood $4.75 a cord; 3 cords $4.50 a cord. Kapoor Wood & Coal Co., G 2715.

BEST WOOD IN TOWN

ONE CORD $4.75 TWO CORDS $9.00

Half Cord, $2.50. Youbou and Cowichan fresh water wood. Inside dry, $8.00 cord. Phone E 4522 from 7 a.m. to 10 p.m.

72 PROFESSIONAL DIRECTORY

BARRISTERS

FOOT & CO.

Barristers, Solicitors, Notaries, Etc. Members of Manitoba and British Columbia Bars. Garden 8841

Bank of Nova Scotia Bldg., Victoria, B.C.

OSTEOPATHIC PHYSICIANS

DR. VERNON B. TAYLOR, REGIStered and licensed. 406-7-8 Belmont Building, phone Empire 7922.

PATENT ATTORNEYS

T. L. BOYDEN, M.I.E.E., AUTHORIZED by Canada and U.S. Patent Offices. Twenty years' experience. 612 View; E 6929. And at Vancouver.

77 LISTINGS CANCELED

TO REAL ESTATE AGENTS — TAKE notice. My property, Cadboro Bay, is off the market. (Signed) E. D. S. Durrant.

76 EXCHANGE—REAL ESTATE

A GIFT—OWNER WILL MAKE PRESENT of the difference in values, for a $4,500 bungalow on one lot and $200 cash he will trade you his five-room bungalow on two treed lots. View of sea and mountains. Stated to have cost altogether $7,500. We have seen it—worth $9,000 of anyone's money. Your time will not be wasted in looking at this unusually fine bungalow.

CADBORO BAY — FINE NEW SEVEN-room dwelling, every modern convenience; large waterfront lot. Property valued at $8,500, clear title, will trade for country property, West Sooke, up to $5,000. Difference can be arranged.

COWICHAN — SIXTY-THREE ACRES, seven-room house, private stream and waterfall, irrigation possibilities; a lovely place. Asking $15,000; will take town bungalow in part trade, some cash, balance arranged. Mr. Bagshawe.

B.C. LAND & INVESTMENT AGENCY, LTD.

922 Government St. Phone G 4115

BURNABY, B.C. SALE OR EXCHANGE. 1½ acres; nearly new, up-to-date four-roomed bungalow, electric light, gas bath, toilet, cement basement, furnace. Garage. Good garden, fruits (large and small); poultry house 600 birds. Close car line, near Central Park. Exchange for larger modern house, with acreage, etc., up to 50 acres, good locality and situation anywhere, Vancouver Island preferred. P.O. Box 537, New Westminster, B.C.

BUILDING LOT, HIGH LOCATION NEAR Fernwood Hill; for Summer camp on water. Phone E 0222.

SEVEN-ROOMED BUNGALOW; CITY water, telephone. Outbuildings and nine acres, mostly cultivated. On paved road, fifteen miles from City Hall, near sea. Price $5,500. Will exchange for modern bungalow, near town. Full particulars exchanged. Apply Box 7829, Colonist.

WE HAVE A MODERN FIVE-ROOMED BUNGALOW (value $2,700), near Jubilee Hospital, in perfect condition throughout. Full cement basement, new furnace, two open fireplaces, three-piece bathroom. Would exchange for nice bungalow, in good part of James Bay district.

WISE & CO., LTD.

Phone E 7841 109 Pemberton Bldg.

78 HOUSES FOR SALE

ATTRACTIVE HOMES BUILT — EASY terms. Alterations. K. P. Irvine. E 0417.

A COMFORTABLE HOME, FURNISHED or otherwise, on two large lots; fruit trees, etc. Phone E 4217. A [illegible] bargain.

A SIX-ROOMED HOUSE ON FAIRFIELD Road, five minutes' walk from the Postoffice; $250 down and balance monthly, at $1,700.

BISHOP & WORTHINGTON, LTD.

576 Yates Street Phone E 3241

THE HAVEN

A VERY sunny four rooms, newly renovated, inside and out. Large grounds, garage, etc. Should appeal to retired couple. Price $2,100, reasonable terms.

ESQUIMALT — Bungalow, five rooms, modern and comfortable. Price $2,250; cash $250, balance $25.00 monthly. Reduce for cash.

JOSEPH C. BRIDGMAN

604 Broughton St. Established 1858

Albert Burdon, Real Estate Dept.

SMALL COUNTRY ESTATE

ABOUT three-quarters of an acre in grounds with some lovely pine trees, located on rising ground, and only three and a half miles from centre of city. This is a modern six-room bungalow with living, dining, den, two bedrooms and kitchen (wired for electric range), and very nice sunroom; there is also cement basement and furnace and two-car garage. In fact, just an ideal little place for refined people who wish to indulge in rural pursuits, as it is located on a main highway in a very nice district, and within ten minutes' run from town. We are offering this at a very special price to close the estate, and would suggest you call personally and talk it over. (Ask for Mr. Whyte.)

THE ROYAL TRUST COMPANY

E 4126 After Hours: G 4018

IF YOU HAVE WISHED TO LIVE IN THE COUNTRY AND STILL ENJOY CITY CONVENIENCES—

HERE'S THE PLACE!

ATTRACTIVE little "cottage" home, two bedrooms, living-room with fireplace, sunroom, kitchen, three-piece bathroom, etc. Electric light and other conveniences. Two nice large lots, all in lawn, garden and fruit trees. Garage, workshop and chicken house. Place has just been completely redecorated inside and exterior painted. Ready to walk right in. Taxes $15 per year. Close to bus and schools.

$2100

ON TERMS

SWINERTON & MUSGRAVE, LTD.

640 Fort Street

A NEW 5-ROOMED STUCCO HOUSE, facing south, on Ten-Mile Point seafront. Half-acre lot. Wonderful view. All modern conveniences, hot-water heating. $12,000. Would lease to suitable tenants. Phone G 4534, mornings, or write Box 5732, Colonist.

MUST BE SOLD

COSY BUNGALOW, CONSISTING OF entrance hall, living-room, bedroom, kitchen and three-piece bathroom. Full size dry basement. Large lot, 55 x 260, with lawn in rear, fruit trees, small berries and chicken house. Taxes are light. Located a few minutes' walk from Shoal Bay Beach. One-quarter cash, balance on terms. Price (or near offer considered) $2500

MARA, JONES & CO., LTD.

1212 Broad Street Phone E 2022

CHARMING COUNTRY BUNGALOW, modern in every respect. High Quadra, within three-mile circle. Low taxes. Two lots, full of fruit. Open fire, three bedrooms, three-piece bath; cement basement; garage. Price only $3,500. Phone G 6041. Rosevear & Gordon, Ltd., 212 Union Bldg.

DESIRABLE WELL-BUILT RESIDENCE (built this Spring), containing six comfortable rooms; bathroom with shower, toilet, etc.; excellent water supply, garage; expansive view of Cowichan Bay; within easy reach of tennis, badminton, golf clubs and noted fishing and boating areas; beautiful site, exceptionally well situated, standing in eight acres. Price $5,000.

Exclusive Agent: C. WALLICH

Cowichan Station, B.C.

OPEN FOR INSPECTION

EXAMINE the construction and finish of the homes we build. You will be convinced that it's best to

"OWN A LEIGH-BUILT HOME"

LEIGH REAL ESTATE & BUILDING, LTD.

715 Fort St. Empire 9042

FOR SALE — FIVE-ROOM, MODERN, fully furnished bungalow, 622 Niagara Street. Clear title. Glass enclosure in front. Newly painted. Garage. Everything in good shape. Immediate possession. Price $3,000. Inquire from 8 to 11 a.m.

FOR SALE — 9-ROOMED BUNGALOW, tennis court, near wharf, Mayne Island. Excellent location for Summer boarders. Owner would take small cottage, Qualicum, part payment. Apply Mrs. Hemmings. R.R. 1, Wellington.

HOME—YOURS—WILL BUILD TO SUIT you and arrange easy payments. R. A. Green Lumber Co., 2860 Maple Street.

HOUSE, FOUR ROOMS, EXCELLENT location (Burnside); good garden. Phone E 8747.

HOUSES BUILT ON INSTALMENT PLAN Modern homes for sale; easy terms. D. H. Bale, contractor, Fort and Stadacona.

MARINE DRIVE, OAK BAY

If you enjoy a pretty rock garden and a magnificent marine view, you most certainly will want to own this after seeing it.

MODERN five-room bungalow, hardwood floors, hot-air heating, garage; all in A1 condition; and a 200 ft. lot with a most attractive rock garden, also lawn and shrubs.

$5900

MEHAREY, ROE & CO., LTD.

624 Fort St., cor. Broad E 1187

BARGAINS

NEW BUNGALOW, NEVER OCCUPIED, close to sea and transportation. Owner sacrifices for $800. Another, same location, four rooms, $350.

W. J. CLARK & CO., LTD.

639 Yates Street

To Out-of-Town Subscribers

Out-of-town subscribers who wish to answer advertisements in which only the telephone number of the advertiser is given may mail their replies to The Colonist, and The Colonist will communicate such replies to the advertiser.

78 HOUSES FOR SALE (Continued)

ANOTHER BARGAIN—CLOSE IN

A NICE FIVE-ROOMED BUNGALOW with charming sunroom; all modern conveniences; full cement basement, hot-air furnace. Large lot, 50 ft. by 200 ft., in garden and fruit trees. ... only $3000

OAK BAY

Quiet Street, One Block From Car Line

AN EXCELLENT SIX-ROOMED HOUSE, in splendid condition. Handsome drawing-room with large open fireplace, beamed ceiling; fine entrance hall; excellent dining-room with paneled walls and attractive built-in buffet; pantry and kitchen; three excellent, bright bedrooms; numerous built-in features; well-fitted bathroom. Cement basement with Chinaman's room. Central heating. Lovely garden. Price $6500

HOME! FURNITURE! BOATHOUSE!

NINE-ROOMED HOUSE, in good condition. Five bedrooms. Quiet street. Corner lot, 109 ft. by 119 ft. Nice garden. Garage. Price.... $2500

OAK BAY LOTS

Near Golf, Beach and Car Line

GOOD LEVEL LOTS from $750

Exclusive Agents

PEMBERTON & SON

625 Fort Street Phone Garden 8124

SOMENOS DISTRICT

A FEW MILES BEYOND DUNCAN

A WONDERFUL BARGAIN FOR

$2750

COMPRISING APPROXIMATELY EIGHT acres, a good bungalow of five rooms, with bathroom and hot and cold water laid on, electric light and telephone. Splendid chicken houses for 800 birds, with water piped to the houses; brooder houses, incubator house and workshop; barn and stable. There is approximately one acre of good bottom land for growing vegetables and green stuff, the remainder of the land being very suitable for poultry. A number of fruit trees and some clumps of very fine dogwood trees. This is an ideal poultry farm and is strongly recommended by the best known poultry man on the island as a remarkable bargain.

GOOD MARINE VIEW

FIVE ACRES AND MODERN BUNGALOW of four rooms on main paved highway, within thirty-five minutes' motor drive. This property has been neglected and requires an owner who is willing to show some interest and who would be profitably repaid on his investment of $2200

(Terms can be arranged.)

KER & STEPHENSON, LTD.

Real Estate, Insurance and Financial Agents

1205 Government St. Phone G 4127

OAK BAY—NEW STUCCO SEMI-BUNgalow, hardwood floors, large living-room, open fireplace and built-in bookcases; sunny dining-room, well-planned kitchen and breakfast nook, two bedrooms with large cupboards, complete bathroom with most expensive fittings downstairs; two bedrooms upstairs. Full cement basement with furnace and garage. First-class electric fixtures and wall sockets in all rooms. New Moffat electric range, electric water heater, window blinds and curtain rods throughout; inlaid linoleum in kitchen, rear hall and bathroom are included. Price reduced to $5,500; $3,000 cash, balance mortgage.

CROSS & CO.

Belmont House Opposite P.O.

NINE-ROOMED OAK BAY HOME

LARGE GROUNDS; FINE VIEW

THIS is an exceptionally well built home, commanding a view of the Strait and mountains. The rooms are all large, bright and airy. There are five rooms downstairs and four very fine bedrooms upstairs, and a sleeping porch. Cement basement with furnace and laundry-room. The house is unoccupied at present and we can show you over it at any time. Price, on terms $8000

WATERFRONT LOT—$1,000

LARGE LEVEL LOT, no rock, with fine view. Price, on terms $1000

SIXTY-ACRE FARM, TWELVE MILES FROM CITY

ALL but four acres cleared. Five-roomed house. Running water by gravity. Barn and outbuildings. For sale at a bargain price.

GILLESPIE, HART & CO., LTD.

611 Fort Street Phone G 1181

OAK BAY SPECIAL

$2400

WILL PURCHASE THIS THREE-roomed stucco bungalow, consisting of living-room, bedroom and kitchen, three-piece bathroom. Full size cemented basement. The bungalow was built about four years ago. Lot 50 x 275. All kinds of large and small fruits; excellent garden. Immediate possession. Low taxes. Very reasonable terms.

H. G. DALBY & CO., LTD.

624 View Street Opposite Spencer's

$1050 CASH FOR HOUSE OF SEVEN rooms, furnished, located in best part of Victoria West. Large lot. Taxes only $32. Why pay rent?

$1900—HILLSIDE. Four-room stucco bungalow, fully modern. Living-room with open fireplace, extra large, bright kitchen. Nice lot with cement walks and driveway to garage. New linoleums and shades included. A good home and bargain. Terms.

$3900—NORTH QUADRA. Attractive six-room stucco bungalow; oak floors in main rooms; cement basement, furnace, garage. Large lot with oak trees, and unobstructed view of city and surroundings. A lovely home for someone at this snap price.

E. E. HEATH

625 Yates Street Phone E 4041

EXECUTORS' SALE

JAMES BAY, NEAR CAR AND WATER

6 ROOMS, in A1 condition; hot-water heating throughout. Easy terms for quick sale.

$2650

GRANT & HOLDEN, LTD.

Room 3, Ground Floor, Winch Bldg.

Phone E 1742

WORKINGMAN'S CHANCE

$125 DOWN AND THE BALANCE AS rent gives you a home of your own. It is a four-roomed cottage with kitchen, front room, two bedrooms and bathroom. Garage. Nice lot. Bus goes by the door. For quick sale, $1,450, on the above terms. Why pay rent?

For Appointment to View Phone

SAANICH REALTY OFFICE

E 0001

MY WORD, DON'T TURN THIS DOWN

4 ACRES; 1 acre oak trees, 3 acres good land. Stream runs through one part of the property. Four-roomed home, two-piece bathroom. Extra lot watercress in the stream by the back door. A wonderful buy for $2,950; $1,000 cash, balance arranged. Two-mile circle from city centre. Taxes $48.50. You will never get a chance like this again.

VANCOUVER ISLAND REALTY CO.

1220 Broad Street E 6441

78 HOUSES FOR SALE (Continued)

ESTABLISHED 1883

BUY SOMETHING TANGIBLE

A HOUSE IS REAL—VERY EVIDENT to the touch—a roof of your own over your head, fully paid for, in times of stress is tangibility of a kind that spells safety and security. To what better use could your surplus funds be more safely invested?

$3150—ON terms—for comfortable, new stucco bungalow, situated Fairfield, on nice street, facing south. Contains vestibule, living-room with fireplace, Dutch kitchen, nook, 2 bedrooms, 3-piece bathroom, full cement basement with garage; lot 50x140 feet, black loam. Reduction for cash down to $1,000 mortgage.

A HOUSE OF DISTINCTION

THIS beautiful residence has a style all its own—there are bay windows to nearly every room. It is situated on high ground, with views of sea and mountains in three directions; convenient location, near Uplands. Contains 7 large rooms, 2 bedrooms and bathroom on ground floor, 3 bedrooms upstairs; oak floors in main rooms; interior finish of the best; automatic hot-water furnace; all fixtures included. Beautiful grounds of over one-third acre. Let us show you this really desirable house—and the price is down, only $10,500

EXCHANGES—If interested in trading your house for another, please get in touch with our Mr. Bagshawe.

B.C. LAND & INVESTMENT AGY., LTD.

922 Government St. Phone G 4115

$2500 TERMS—MOST WONDERFUL buy in Victoria—New five-room pink stucco, never been occupied. Reception hall, living-room with large open fire, kitchen with all built-in effects, two lovely bedrooms and most up-to-date three-place bathroom; French doors; cement basement. It's beautiful beyond words, and $1,000 under today's price. Phone for appointment.

PATTERSON REALTY

645 Pandora Phones E 6225, night G 6445

$2500 — ON TERMS—A VERY ATtractive new four-room stucco bungalow, large new garage, grounds nicely fenced, lawn made, close car; low taxes. Glassed in porch. Large living-room, cabinet kitchen with breakfast nook with table and seats, two large bedrooms, closets, three-piece bath. With extra large lot, $2,650. You will be pleased with this when you see it, as it has every convenience and on high ground in good locality.

$2300 — SAANICH, LOW TAXES — Large four-room bungalow, with cement basement, furnace and garage. Nice lot in garden and flowers. This is on high ground, splendid soil, lot nicely fenced. Good discount for cash for owner's equity. A nice home.

W. J. GILLILAND & CO.

1303 Douglas St. Phone G 7241

$850

ONE-QUARTER ACRE, WITH FOUR-room cottage; garage; chicken house. City light and water.

$1250

MODERN SEVEN-ROOM FURNISHED house. Owner leaving for England, must sell.

$1500

MODERN FIVE-ROOM HOME WITHIN walking distance.

MEHAREY, ROE & CO., LTD.

624 Fort St., Corner Broad E 1187

$5500 OAK BAY $5500

ADJACENT UPLANDS

BEAUTIFUL HOME with unobstructed view. Seven-room new stucco bungalow; entrance hall, living and dining-rooms with fireplaces, four bedrooms, kitchen, breakfast nook and bathroom; oak floors main rooms, latest built-in features. Cement basement, garage, hot-air furnace. Price includes new electric range, electric water heater, lino, electric fixtures, window shades, curtain rods, etc. Owner, going abroad, has greatly reduced price for quick sale.

THE INDEPENDENT INSURANCE AGENCIES, LTD.

574 Yates Street Phone G 1951

$950

VICTORIA WEST—TO THOSE LOOKing for a bargain in this district. HERE IS YOUR OPPORTUNITY to get a good bungalow at a reduced price, consisting of three large, bright rooms; bathroom; linoleum, blinds, etc. Basement. ON TERMS.

$1050

LAKE HILL DISTRICT—A good clean, smart-looking bungalow of four rooms, living-room, bedroom, kitchen, pantry; extra bedroom upstairs. Standing on a large lot, well fenced, with oak trees. Low taxes. TERMS IF DESIRED.

$2950

FAIRFIELD — A VERY ATTRACTIVE, NEW STUCCO BUNGALOW of four rooms and breakfast nook; attractive bathroom with built-in bath and first-class plumbing fixtures; cement basement with garage. Large lot. Near school and car.

$5250

OAK BAY—Situated in a good high location, with a good view. NEW STUCCO BUNGALOW of eight rooms, with four bedrooms; hot-water heating, oak floors. IF INTERESTED IN A HOME OF THIS DESCRIPTION, DON'T FAIL TO SEE THIS BARGAIN. TERMS IF DESIRED.

P. R. BROWN & SONS, LTD.

1112 Broad Street Phone G 7171

80 PROPERTY FOR SALE

BEAUTIFUL LOT, TERRACE AVENUE

ABOUT QUARTER OF AN ACRE in the best residential area. Very little rock; a number of shade trees. Adjoining lots sold for $2,800. Price $950

Terms: $450 cash, balance on mortgage.

ROBERT GRUBB & CO.

1112 Government Street, Victoria

CHOICE BUILDING LOT, NICELY treed; overlooking water; $300, on terms to suit purchaser. Phone G 6041. Rosevear & Gordon, Ltd., 212 Union Bldg.

84 ACREAGE WANTED

WANTED—3 OR 4 ACRES, SOOKE DIStrict. River or seafrontage preferred, with or without shack. Reasonable price. Box 7910, Colonist.

82 ACREAGE FOR SALE

COUNTRY RESIDENCE, ONE ACRE, high and dry, good view, land is cultivated to lawn, garden, all kinds of fruit, balance good for chickens. House contains five rooms, all conveniences. Located five miles out, near bus line. Price $2000

JOHN GREENWOOD

Bank of Toronto Bldg. 1406 Douglas St.

FOR SALE — A VERY DESIRABLE homesite, comprising 15 acres, on North Pender Island, overlooking Port Browning Harbor, with splendid scenic view. For particulars, apply to Land Settlement Board, Parliament Buildings, Victoria, B.C.

SNAP FOR CASH

TEN-MILE POINT, SEAVIEW ROAD—About 3½ acres; 2½ acres cleared; finest bulb land obtainable; balance ideal building site. City water and light. Owner instructs us to effect immediate sale. No reasonable offer refused.

BRANSON INVESTMENT CO., LTD.

636 View Street Phone G 4121

$2000—EASY TERMS. FIVE ACRES, cleared, drained; 3½ acres in logans. Owner will take output and guarantee 5c per pound for number of years. Fordson tractor and plough, toolhouse. Clear title. Patterson Realty, 645 Pandora. Phone E 6225; night G 6445.

82 ACREAGE FOR SALE (Continued)

$2200—ON TERMS—OVER ONE-HALF acre; good location within three and a half miles of city; bus passes door; some rock, but mostly good land. With five-room bungalow, garage and chicken house and good garden this is a real good buy, considering location and condition of house and grounds.

$3150—ON TERMS—2 1-3 ACRES, ALL cultivated, with new large 4-room bungalow, full basement, chicken house for 700 birds, brooder house; within 2 1-3-mile circle. Ideal location, close to bus and schools.

W. J. GILLILAND & CO.

1303 Douglas St. Phone G 7241

85 FARMS FOR SALE

A TEN-ACRE PROPERTY, FIFTEEN minutes' drive from the city, can be purchased at little more than half cost. New, modern bungalow and other buildings. Cost the owner altogether nearly $7,500. Yours for $4,500, on terms. Bishop & Worthington, Ltd., 576 Yates. Phone E 3241.

COUNTRY HOME AND POULTRY FARM at Metchosin, close to beaches; 8-room bungalow, city water, light available, nice garden, poultry houses, etc. $8,000. R. F. Mathews, R.M.D. 1, Victoria.

FARM FOR SALE OR TRADE—FIFTY acres, near Shawnigan Lake. Six-room house, in need of repair. Mostly very good land, some fruit trees. Will trade for bungalow in Victoria, or sell very cheap. Apply Old Country Shoe Store, Johnson Street.

86 FARMS FOR RENT

NORTH SAANICH — A GOOD SMALL farm for lease at $25 per month. Good house and buildings. Option to purchase if desired.

SPARLING, ESTATE AGENT

Sidney, B.C.

Telephone Sidney 1 Evenings 103Y

7½ ACRES, ALL GOOD LAND. SEVEN-room modern semi-bungalow, barns, garage. This property is located near the city.

J. N. HOLLAND, 208 Pemberton Blk.

ESTATE OF MARTHA PAULINE BRETT, DECEASED

NOTICE TO CREDITORS

NOTICE IS HEREBY GIVEN that all creditors and other persons having any claims or demands against the estate of Martha Pauline Brett, deceased, late of the City of Victoria, Province of British Columbia, Widow, who died intestate on or about the 4th day of September, 1931, at the City of Victoria aforesaid, administration of whose estate was granted on the 12th day of September, 1931, in the Victoria Registry of the Supreme Court of British Columbia, to Rupert Leslie Cox, Official Administrator in and for the County of Victoria, are hereby required to send by post prepaid full particulars in writing of their claims and demands, verified by Statutory Declaration, to the said Administrator at his office, 520 Central Building, Victoria, B.C., on or before the 16th day of November, 1931, and all parties who have any assets belonging to or who are indebted to the said deceased are required to forward particulars of same to me forthwith; and that the said Administrator will, at the expiration of one year after the death of the said intestate, proceed to distribute the assets of the said intestate among the parties entitled thereto, having regard only to the claims and demands of which he shall then have had notice.

AND FURTHER TAKE NOTICE that pursuant to Section 29 of the Trustee Act, the said Administrator will not be liable for the assets of the said intestate or any part thereof so distributed to any person or persons of whose claims and demands he shall not then have had notice.

Dated at Victoria, B.C., this 15th day of October, A.D. 1931.

R. L. COX,

Official Administrator, County of Victoria; Administrator of the Estate of Martha Pauline Brett, Deceased; 520 Central Building, Victoria, B.C.

IN THE MATTER OF THE ESTATE OF PHILIP HENRY ERAUT, DECEASED

NOTICE OF DISTRIBUTION

TAKE NOTICE that after the 29th day of October, 1931, the undersigned Administrator of the estate of the said deceased will proceed to distribute the residue of the estate to the persons entitled thereto.

AND TAKE FURTHER NOTICE that pursuant to Section 28 of the Trustee Act, the said Administrator will not be liable for the assets of the said testator or any part thereof so distributed to any person or persons of whose claims or demands he shall not have had notice pursuant to his advertisement for creditors previously published.

Dated at Victoria, B.C., this 16th day of October, A.D. 1931.

R. L. COX,

Official Administrator, County of Victoria; Administrator of the Estate of Philip Henry Eraut, Deceased; 520 Central Building, Victoria, B.C.

New Stucco Homes

$2,700—High part Quadra section. Well built attractive home. Very large lot, lawns, garden, etc.

$4,100—Oak Bay, five rooms, near beach. Just completed. Electrical fixtures included. Attractive appearance.

$4,300—Oak Bay, five rooms. Close to golf links. Exceptional value. Easy terms.

$2,500—Land and new bungalow, five rooms; Saanich taxes. More land if necessary.

$2,750—Off Shelbourne, five rooms and three good lots. Close to school and bus.

Heisterman, Forman & Co.

608 View St. Phone E 4161

Mixed Farm Near Elk Lake

5 ACRES, all cleared. Lots of water, piped to buildings. Five-roomed house and attic for two rooms; flush toilet, hot and cold water. Good-sized barn, cement floor. Chicken houses for 700; large brooder house for 1,000 chicks. Brand new greenhouse, properly constructed, 16 x 80 (cost $400). Full acre bearing logans and strawberries; full-bearing orchard, best varieties. Tools, truck, furniture included. Taxes about $30. Electric light, phone and bus past $3250

Charming Little Home

Just outside town. Flush toilet. Taxes $8 .... $1300

4 Acres—Black Soil

In crop. Three-roomed new house. A1 water. Four-mile circle $2250

Going Concern

An actual living. On two lots, intensively cultivated. Modern plastered house, furniture, tools. Poultry, goat, rabbits. Crop. Lovely garden. One mile from city limits. Terms $2500

PEMBERTON & SON

625 Fort Street G 8124

New Beach Drive Home

Beautiful views, delightful surroundings, best possible construction, every modern convenience. For further particulars and appointment to view

Phone Empire 9042

Evenings, Garden 3358

Seafront

With large private bay and beach. Fourteen acres of wonderful parklike homesite, with large, beautiful oaks, maple and arbutus; gradual slope to sandy beach. Four-room, log, rustic bungalow, open fire. City water, phone, bath and toilet. Garage, etc. Only $6500

Or buildings with 4 acres for $4,000; or 10 acres, 8 cleared, for $3,500.

ARTHUR E. HAYNES, LTD.

Fire and Auto Insurance, Collections

725 Fort Street

Office E 3823 Night G 2966

WANTED

"WILL PAY ALL CASH"

Wanted to buy—Several four or five-room modern bungalows, one in high location outside city limits. Gorge or Quadra districts preferred. Also one within walking distance from centre of city. Will pay from $2,000 cash to $2,500 cash. Offer. See Mr. Ray, care of

THE GRIFFITH CO.

"The Real Estate Centre"

617 View Street Phone E 7191

ALFRED CARMICHAEL AND DAVID LEEMING

Real Estate Consultants

Appraisers, Taxation Experts

Nothing to Sell But Service

1210 Broad Street Victoria, B.C.

WATERFRONT

Beautiful half acre waterfront lots. Nicely treed, with good beach. Island Highway. Low taxes. Easy terms. Each

$600

A. S. BARTON

110 Pemberton Bldg. Empire 6841

$2,500

5-ROOM BUNGALOW

Fernwood District

Fully modern home, large double lot. Good location, handy to schools and transportation. Nice garden, fruit trees and outside garage. A real buy. Inspection by appointment. Listing 1109.

THE GRIFFITH CO.

"The Real Estate Centre"

617 View Street Phone E 7191

ROYAL OAK

A very pretty and cosy

NEW STUCCO HOME

On two-and-one-half-acre lot.

Convenient to School

Five rooms and bathroom.

LOW $4,750 TAXES

Better see this today.

Hirst Realty Service

303 Pemberton Bldg. Phone E 9432

NEAR THE SEA WITH SEA VIEW

A Recently-Built 7-Room Home on 2 Acres

The property is laid out in trees, shrubs, lawns and gardens. It is near the sea and has a good view. The house is semi-bungalow built, very conveniently designed, with all modern equipment. This is a beautiful home and situated in one of the finest locations, is not overlooked by neighbors. We can recommend this at

$8,500

Sandy Beach--Oak Bay

A delightful bungalow, boathouse and garage, situated with a wonderful view and a sandy beach. Close to school and transportation. An ideal home, comprising large living-room, dining-room, glassed-in veranda and two bedrooms, kitchen and three-piece bathroom. Hot-air furnace. The whole property is in excellent condition and has a pretty garden. Price, complete,

$4,500

VICTORIA HOMES & GARDENS, LTD.

Col. B. de Mossin

629 Fort Street E 4164

A Bargain of Bargains

The Biggest Bungalow Bargain in Greater Victoria

Fully modern, five rooms and three-piece bathroom, also entrance hall, central hall and pantry; fireplace; built-in features; full basement, furnace; extra well-built garage. This bungalow is in first-class condition inside and out.

Beautifully Decorated Spotlessly Clean

An Opportunity of a Lifetime to Purchase This Fine Home One Thousand Under Value

Only $2,200

For Personal Inspection See Ray Today

The Griffith Co.

"The Real Estate Centre"

617 View Street Phone E 7191

Mrs. McMurphy (pointing to dilapidated-looking giraffe) — And phwat animal is this, thin?

Mr. McM. (with air of superior knowledge)—Why, an ostrich, sure.

Mrs. McM—An ostrich! Thin where are its feathers?

Mr. McM. (contemptuously)—Don't bethray your ignorance, Biddy. Don't ye know that ostriches moult at this time of the year?

Employee—I've been here for ten years and doing three men's work for one man's pay. Now I want a rise.

Boss—I'm sorry. I can't give you a rise right now, but tell me who the other two men are and I'll fire them.

FINANCE - COMMERCE - MARKETS

Security Prices Again Lower on New York Mart

NEW YORK, Oct. 14 (AP).—Security prices were lower again today. The decline of stocks tended to level off, but public interest was obviously small and the market settled steadily after one attempt at a rally. Bonds were depressed in many directions, apparently because of bank selling.

Stocks got some stimulation from Woolworth's extra dividend of $2, which sent that stock up 3 points in a general upward movement during the forenoon. All but a fraction of Woolworth's gain had disappeared by the close, and a number of prominent issues were heavy. American Telephone dropped nearly four on an earnings statement which revealed that the big utility had failed by 14 cents a share to cover its third quarter dividend, although net income for the first nine months represented a record total and the disbursement for the year to date was covered with a fair margin. The stock's net loss was 3. Western Union broke to the lowest in ten years, off 8, in response to the dividend cut.

United States Steel, Westinghouse, New York Central and Allied Chemical were down a couple of points. American Can, Bethlehem Steel, North American, International Telephone, National Biscuit, Texas Corporation and Standard Oil of New Jersey gave up a point net. In General Motors, General Electric, Union Carbide, Chrysler and Radio, recessionals were fractional.

Sales totaled 1,624,875 shares, or about 400,000 more than yesterday.

Foreign exchanges were generally steady. The German mark eased slightly, but sterling was firm, up a cent at $3.89.

The bond market declined again today. Evidence of lightened selling pressure appeared in the slackened page of trading and generally smaller losses than yesterday's.

Sales on the stock exchange totaled $16,428,000.

The average closing prices of sixty representative bonds was .8 lower compared with a loss of 1.2 yesterday.

(Logan & Bryan)
(All Fractions in Eighths)

	High	Low	Close
ELECTRICAL AND MFG.			
Allis Chalmers Mfg.	16-1	16	19
Elec. Auto Lite	26-4	24	24-2
El. Storage Batt.	24-2	22	22
Foster Wheeler	13-4	12-2	12-2
General Electric	20-4	26-9	29
Int. Combus. Engr.	1	-7	-7
Westinghouse El.	47-1	42-5	44
General Realty	1-6	..	1-6
MISCELLANEOUS AND MFG.			
Abitibi Pwr. & Pap.	3-1	..	3-1
Amn. Can Company	83	78-6	79-2
Bendix	17	15-2	16
Burroughs Adding	12-3	11-2	11-4
Case Threshing	47-2	42	43-6
Congoleum-Nairn	10	9-4	9-5
Continental Can.	36-1	35-5	35
Curtiss-Wright	2-2	2	2-1
Dupont de Nemours	59	53-7	54-4
Eastman Kodak	109-4	101-2	101-4
Gillette	11-4	11-2	11-4
Gold Dust	20-2	19-2	19-2
Int. Harvester	27	24-2	24-2
Nat. Cash Register	17	16-2	16-3
Pullman	26-4	27	27
Radio Corp. of Amn.	12-7	12	12-2
Remington-Rand	4-4	..	4-4
Simmons Co.	10-2	10	10
Underwood Type	31	30-4	30-4
Worthington Pump	26	23-2	26-6
RAILS			
Allegheny Corp.	4-1	4	4
Atchison	112	107-4	108
Balt. & Ohio	27-4	24-4	26-5
Can. Pacific	14-6	13-4	13-4
Ches. & Ohio	30-7	28-2	29
Chicago & Northw.	16-1	14-4	14-4
Chicago Gr. West.	4-2	..	4-3
C. M. & St. Paul	3-1	2	2
Chicago Rock Island	26-7	24	24-3
Del. ¾ Hudson	69	67	67
Del. & Hudson	98	67	67
Erie	13-6	13	12
Gt. North. pfd.	26-7	25-1	25-1
Ill. Central	29-4	27-4	28-4
Lehigh Valley	19-7	12	19
Louis. & Nash.	36-4	..	28-4
Mo., K. & Tex.	8-6	9	6
Missouri Pac.	14-4	13-6	13-6
N.Y. Central	61	58-6	58-7
N.Y. New Haven & T.	42-6	40	40-4
Norfolk & West.	131-6	129	129
Northern Pac.	25	22	22
Pennsylvania R.R.	24-6	22-1	22-1
Reading	22	..	52
St. Louis San Fran.	10-4	10	10
Southern Pac.	63-2	60-4	60-6
Southern Ry.	16	19	16-1
Union Pacific	114-3	110-4	111
Wabash	7-2	..	7-3
STEEL AND IRON			
Amn. Car & Found.	11-4	..	11-4
Amn. Locomotive	11-2	..	11-2
Amn. Steel Fdy.	10	2-2	6-6
Baldwin Loco.	6-6	7-4	7-4
Bethlehem Steel	29-1	26-4	27
Byers (AM) Co.	17	16-6	16-7
Continental Shares Sc.	1-5	1-4	1-4
Crucible Steel	26-2	..	22-2
Gen. Ry. Signal	24-4	23-2	24-4
General Tank	45	44-2	44-2
Union Tank Car	18-4	..	18-4
Lima Airbrake	19-2	..	19-2
Rep. Iron & Steel	7-1	6-7	6-7
U.S. Cast Iron Pipe	12-2	12	13
U.S. Steel	68-3	65-5	66-2
Westing. Air Brake	16	16-4	16-4
AUTOMOBILE AND ACCESS.			
Auburn	117	106-2	109
Briggs	10	2-6	9-6
Checker Cab	4-4	..	4-4
Chrysler	14-3	12-2	13-4
Continental M.	1-6	..	1-5
General Motor	25-5	24-2	24-4
Hudson	10-2	6-7	9-7
Hupp	4-5	4-4	4-4
Mack Truck	16-6	16-2	16-2
Mullins Body	10	..	10
Nash	16-2	18-2	18-2
Packard	5-1	4-7	6
Stewart Warner	7	..	7
Studebaker	11-4	..	11-4
Timken Roller	22	22-6	22-6
White	9-2	6-1	9-1
Yellow Truck	6	4-7	4-7
United Aircraft	15-1	14	14
TIRES AND RUBBER			
Goodrich	6-4	..	6-4
Goodyear	23	22-4	22-7
Kelly-Springfield	1	..	1
U.S. Rubber	6-6	6-4	6-4
PUBLIC UTILITY			
Amn. Foreign Pow.	13-7	12-4	12-6
Amn. Pow. & Light	19-4	17	17
Amn. Tel. & Tel.	135-4	129-2	130-2
Amn. Water Wks.	29	28-6	27-4
Columbia Gas	20-2	16-2	19-7
Consol Gas, N.Y.	70-1	66-4	68-2
Elec. Pwr. & Lite	21-6	19-9	20-5
Inter. Tel. & Tel.	16-2	16-2	15-2
Louisville Gas	24	..	24
Pacific Gas & Elec.	34-1	33-4	33-4
North American	38-6	33-4	34-4
South Calif. Edison	32-4	33	33-4
Stand. Gas & Elec.	37-4	34-7	35
United Corp.	13-5	12-4	12-6
Util Pow. & Lt. "A"	11-3	10-4	11-2
Western Union	89-7	83-4	83-6
Natl. P. & L.	16-7	16-4	16-5
Elec. Bond & Share	12	17-6	17-6
FOOD PRODUCTS			
Borden Co.	46-2	44-1	44-7
Caly. Pkg.	16-1	15	15
Canada Dry	18-4	16	16-2
Coca Cola	106-4	106-5	103-5
Cont. Baking "A"	6-1	..	6-1
Corn Products	43-7	42	42
Cuban Amn. Sugar	2-4	..	2-4
Gen. Foods	36-6	35-4	35-5
Gt. West Sugar	7-2	..	7-2
Loose Wiles Bisc'ts	36-6	26-7	36-7
National Biscuit	45	42-2	42-6
Nat. Dairy Prod.	26-2	25	25-4
Penick & Ford	29	..	26
Safeway Stores	47-2	45	45
Standard Brands	15	14-2	14-7
United Fruit	33	31-1	31-1
APPAREL			
Julius Kayser	6	..	3-8
Nat. Bella Hess	3-4	..	3-4
Real Silk Hosiery	3-6	..	3-6
RETAIL TRADE			
Assoc. Dry Goods	11-2	11-4	11-4
Childs Co.	10-4	..	10-4
Drug. Inc.	61-9	49	50-1
S. S. Kresge Co.	23-1	21-2	21-7
Krueger Toll	7-2	6-6	6-7
Montgomery Ward	11-6	10-5	10-2
Sears Roebuck	39-3	25-1	36
F. W. Woolworth	54-2	50-4	51-4
Kroger	21	19-7	19-7
TOBACCOS			
Amn. Tobacco B.	87-1	84-1	84-7
Ligett Meyers B.	53	51	51-2
Lorillard	16-1	12	12-2
Reynolds Tobacco	36-7	36	36-6
MISCELLANEOUS			
Fix Film A.	8-1	7-2	7-2
Gen. Asphalt	12-2	12	12
Int. Cement	16	15-2	16-2
Int. Match. pfd.	26-2	21	22
Johns-Manville	27-6	34	35
Loews	26-4	24-2	24-2
Otis Elevator	26	26-2	24
Paramount Famous	13	12-2	12-4
Radio Keith Orpheum	8-4	7-5	7-6
Tex. Pac. Land	6-1	5-6	5-6
Trans. America	4-2	4-2	4-2
U.S. Realty	13-2	11	11-4
Warner Bros.	6-7	6-2	6-2
Comn. Southern	5-5	5-1	5-4
Amn. Bank Note	24	..	24
CHEMICAL			
Air Reduction	62-4	62-1	60
Allied Chemical	76	73-6	72-2
Columbia Carbon	42	41	41
Com. Solvents	11	10-2	10-2
Davison Chem.	6-1	6	6-1
Freeport Texas	18-6	17-4	18
Lambert	62-3	62	62
Lehn & Fink	20-5	..	20-5
Mathieson Alkali	17-8	..	17-6
Nat. Distillers	22-2	21	22
Tex Gulf Sulphur	24-2	23-4	23-4
Union Carbide	34-6	33-1	33
United Carbon	11-5	11	11
U.S. Ind. Alcohol	23-6	22-4	22-3
OIL AND REFINING			
Atlantic Ref.	11-2	11-1	11-2
Barnsdall	6-7	6-4	6-7
Cont. Oil	6-3	6-1	6-1
Houston Oil	26-2	24-1	24-4
Mid. Cont. Pete.	9-2	..	6-2
Phillips Petro	5-6	5-5	5-5
Prairie Pipe	6-7	6-3	6-3
Pure Oil	5-7	5-5	5-5
Royal Dutch	16-2	16	16
Shell Union Oil	4	3-6	2-6
Sinclair Cons. Oil	6-6	6-2	6-4
Stand. Oil Cal.	31-2	30	30-2
Stand. Oil N.J.	31-2	29-7	30
Socony	14-3	10-6	13-6
Texas Corpn.	19	17-3	17-4
Union Oil Cal.	15-1	..	15-1
MINING AND SMELTING			
Alaska Juneau	13	12	12-3
Amn. Metal	6-7	6-2	6-7
Anaconda Copper	14-6	16-7	14-2
Amn. Smelting	23-1	22	22-1
Calumet Hecla	6	..	2
Cerro De Pasco	14	12-5	13-2
Dome	8-4	..	6-4
Granby	7-4	7	7
Howe Sound	14-6	14-4	14-4
Inspiration	4-6	..	4-6
Int. Nickel	6-7	8-3	6-4
Kennecott	12-3	11-7	11-7
Magma Copper	9-2	..	9-2
McKeesport Tin	44-4	42-4	42-4
Miami	3-4	3-1	3-1
Nevada Cons.	6	..	6
Patino Mines	7-6	7-4	7-6
Phelps Dodge	7-7	7-6	7-6
Vanadium	17-4	15-7	16
U.S. Smelting	16-1	14-7	14-7

FOREIGN EXCHANGE

NEW YORK, Oct. 14 (AP).—Foreign exchanges irregular. Cables:
France—3.94.
Italy—5.16.
Belgium—13.94.
Germany—23.00.
Holland—40.39.
Norway—22.29.
Sweden—23.50.
Denmark—22.00.
Switzerland—19.60.
Spain—9.01.
Portugal—3.52.
Greece—1.29.
Poland—11.30.
Czechoslovakia—2.26⅝.
Jugoslavia—1.77.
Austria—12.20.
Rumania—.56⅛.
Argentina—24.02.
Brasil—5.45.
Uruguay—32.50.
Tokio—49.26.
Shanghai—32.63.
Montreal—88.50.
Mexico City (silver peso)—36.00.

STERLING EXCHANGE

NEW YORK, Oct. 14 (AP).—Cables 2.89.

WHEAT PRICES DOWN SLIGHTLY

Winnipeg Market Proves Weak With Lack of Buying Support

WINNIPEG, Oct. 14 (CP).—Lack of buying support allowed prices to fall back to the lower side on the Winnipeg grain market today. The market at the close showed losses of from 1-8 to 3-4 cent.

Enthusiastic buying bolstered prices fractionally during the early part of the session, and net advances were chalked up over yesterday, but a later decrease in export trade and hedging pressure forced prices down again.

The market at first was encouraged by cables confirming a substantial business in North American wheat during the past thirty-six hours, but as profit-taking tendencies became more evident, accompanied by the lull in export sales and hedging, prices weakened under the strain and lost their previous advances.

Stocks and Bonds

(A. E. AMES & CO., VICTORIA)

	Bid	Asked
Beatty Bros. com.	16	10¼
Beatty Bros. pfd.	..	63½
Brasilian T., L. & P.	6¾	6⅞
B.A. Oil	6⅞	9½
B.C. Power "A" ex d.	..	26
Can. Canners "B"	..	9¾
Can. Cement pfd.	67	..
Can. Pacific, Mont'l	15⅝	16
Cockshutt Plow	4	..
Con. Smelters	..	85
Cosmos Imp. com.	..	7
Ford of Canada "A"	12½	13
Frost Steel & Wire pfd.	..	85
Goodyear Tire	..	85
Gypsum, Lime & Alabastine	..	3
Hinde & Dauch com.	..	3
Imperial Oil	10½	10⅝
Imperial Tobacco	..	6⅞
Inter. Nickel	9⅝	9¾
Inter. Petroleum	9⅞	10⅛
Inter. Utilities "A"	..	15
Lake of the Woods com.	6	..
Massey-Harris com.	2	3⅝
McColl-Frontenac	6	9⅞
Montreal Power ex d.	..	26
Noranda	13.00	..
Page-Hersey Tubes	..	69½
Riverside "A"	..	11
Service Station "A"	..	7
Service Station pfd. "A"	..	50
Shawinigan W. & P.	..	33
Sherritt-Gordon	..	.51
Steel of Can. com., ex d.	..	22
Ventures	.42	.44
Walkers G. & W.	3⅝	3¾
Winnipeg Electric com.	5¼	6¼
Lakeshore	25.25	26.00
Teck Hughes	5.90	6.00

MINES AND OILS SLIGHTLY FIRMER

Pioneer Gold and Premier Only Exceptions to List of Issues Showing Gains

VANCOUVER, Oct. 14.—Increased activity imparted a firm tone to both mines and oils on the Vancouver Stock Exchange today. With two exceptions, both mines, active issues sold slightly firmer, with closing quotations remaining unchanged. Total sales volume was 21,920 shares on the big board, while 26,000 shares changed hands among the unlisted issues.

Pioneer Gold opened at a firm 2.30 and sold at that price until the final sale, when it eased to 2.25, at which price it closed, off 5 cents. Premier gold opened at 50 cents, easing to 49 cents bid at the close, up 4 cents.

MORNING SALES

Listed Oils

A.P. Con.—250 at .07.
Amalgamated—1,000 at .05½.
Commonwealth—500 at .06.
Mercury—400 at .06½.

Listed Mines

Georgia River—5,000 at .03.
Pioneer Gold—500 at 2.30.
Premier Gold—800 at .50.

Unlisted Mines

Big Missouri—500 at .09⅝; 1,200 at .10.
Lorne Gold—1,000 at .06½; 200 at .09.
Snowflake—2,000 at .01½.

Unlisted Oils

Crow's Nest—675 at .04; 1,000 at .05.
Imperial—30 at 10.00.
Dalhousie—1,000 at .13; 100 at .13.
Mayland—50 at .12.

AFTERNOON SALES

Listed Oils

A.P. Con.—1,200 at .07.
Amalgamated—1,000 at .05½.
Fabyan Pete—1,000 at .01.
Home Oil—10 at .20.

Listed Mines

Cotton Belt—5,000 at .27.
Georgia River—3,700 at .02.
Pioneer—100 at 2.25; 300 at 2.30.
Premier Gold—800 at .50.

Unlisted Oils

Crow's Nest—2,500 at .05.
Mayland—200 at .12.

Unlisted Mines

Lorne Gold—2,000 at .06¼; 200 at .08½; 300 at .09.
Pend Oreille—500 at .65.
Snowflake—2,000 at .01½; 10,500 at .01¾; 100 at .02.

Eastern Mines

Noranda—20 at 13.00.
Sherritt-Gordon—200 at .46.

Industrials

Coast Breweries—10 at 10.00.

Foreign Bonds

	Bid	Asked
Antioquia 7's, 1945, "A"	20	24
Argentine 6's, 1957	26	41½
Argentine 6's, 1959	29	41½
Austrian 7's, 1943	61½	97
Belgian 6's, 1955	81	82
Belgian 7's, 1955	89¼	91
Belgian 7's, 1956	..	89
Bolivia 6's, 1947	12	15
Bogota 6's, 1946	20	25
Brazil 6's, 1989	20	22½
Bordeaux 6's, 1934	98½	99⅝
Buenos Aires 7's, 1957	29	29⅝
Buenos Aires 7½'s, 1947	38½	40½
Chile 6's, 1960	17	19½
Chile 7's, 1942	22	26
Chile 6½'s, 1957	20	25
Costa Rica 7's, 1951	44	50
Denmark 2½'s, 1955	76	76
French 7's, 1949	..	100
French 7½'s, 1941	112	114
Finland 7's, 1950	59	60
German 7's, 1949	59	60
Gras 6's, 1954	45	65
Hungary 7½'s, 1945	29¼	21
Hugo Stinnes 7's, 1936	21	22
Hugo Stinnes 7's, 1946	21	22
Italy 7's, 1951	80	81¾
Peru 7's, 1957	64½	66
Japan 6½'s, 1954	99⅜	99⅝
Lyons 6's, 1934	98½	99½
MSS. 6's, 1934	98½	99½
Nord 6½'s, 1950	97¼	98
Norway 6's, 1944	85	80
Paris Orleans 7's, 1954	90	95
Polish 6's, 1940	52	60
Polish 6's, 1955	58¼	65
Paraguay 6's, 1956	56	67
Paraguay 7's, 1956	67¼	69
Ptx. 7½'s, 1958	16	17⅜
Seine 7's	104⅜	106
SSS. 6's, 1936	..	100
Siemen Halske 6½'s, 1951	63	70
Uruguay 6's, 1960	26	32
Uruguay 6's, 1946	26⅜	60

Canadian Dollar And Pound Rates

TORONTO, Oct. 14 (CP).—Exchange rates at close of the market today were as follows:

Pound sterling in Montreal, 4.39.

Pound sterling in New York, 3.88⅛.

Canadian dollar in New York, 88⅛.

Liverpool Wheat

LIVERPOOL, Oct. 14 (CP).—Following wheat quotations were supplied by Broomhall, Liverpool, today; all prices c.i.f.:

	Today	Y'day
No. 1 Man. Northern, Vancouver, October	74⅝	..
No. 2 Man. Northern, Atlantic, October	68⅝	68⅞
No. 2 Man. Northern, Atlantic, October	64½	64½
Argentine (Baril 63 lbs.), October	52¾	56⅝
Argentine (Rosafe 63 lbs.), October	61⅛	60
Australian, October	66⅝	68⅞
U.S. No. 1 Hard Winter, new crop, Gulf, October	65¼	64
U.S. No. 1 Hard Winter, old crop, Atlantic, October	61⅛	60⅝
South Russian, October	60⅛	60

Note.—Above quotations were converted by Broomhall on a seven-day sterling rate of $3.86 and were reconverted into Canadian funds at 24.35, today's approximate exchange rate between banks.

AT NEW YORK

NEW YORK, Oct. 14.—Bonded wheat closed dull.

	High	Low	Close
October	..	..	53¼
December	..	..	55

Canadian Bonds

(Bobb, Robertson & Birch, Ltd.)

PROVINCIAL AND MUNICIPAL	
Prov. of Ontario, 4½%, 1944	96
Prov. of Alberta, 4½%, 1959	89
Prov. of Manitoba, 4½%, 1951	94
Prov. of Saskatchewan, 4½%, 1955	85
Prov. of B.C., 4%, 1969	94
PUBLIC UTILITY	
Assoc. Tel. & Tel., 5½%, 1952	79
Beauharnois, 6%, 1959	76
B.C. Power, 6%, 1960	82
B.C. Telephone, 5%, 1960	99
Calgary Power, 5%, 1960	61
Can. West. Telephone, 5½%, 1956	98
Can. North Power, 5%, 1952	89
Gatineau Power, 5%, 1956	92
Jamaica Public Ser., 6%, 1950	94
West Power of C., 5%, 1949	89
West Kootenay Power, 5%, 1956	96
INDUSTRIAL	
Abitibi P. & Paper, 5%, 1953	47
Burns & Co., 5½%, 1948	37
Canada Cement, 5½%, 1947	21
Canada Steamship, 6%, 1941	36
Dom. Tar & Chem., 6%, 1949	96
General Steel Wares, 6%, 1952	46
Massey Harris, 6%, 1947	82
Med. & Dental Bldg., 6%, 1944	65
Simpsons Ltd., 6%, 1949	89

New York Curb

(Logan & Bryan)

Amn. Aluminum	74-4
Assd G. & E. "A"	6-4
Cities Service, com.	7
Cities Service, pfd.	51-6
Durant Motor	-5
Electric Bond & Share	17-7
Gulf Oil	45
Newmont Mining	16
Ford of Canada	11
Ford of England	6-4
Shattuck Denn	2-1
Std. Oil, Ind.	18-7
Stutz Motors	13-6
Trans. Contl. Airway	4
Imperial Oil Can "C"	6-2
Int'l Petroleum	6-7
United L. & P. Class "A" New	11-2
United Verde Extn.	5-1
Hollinger	4-6
United Founders	2-6
United Gas	3-1

Money Markets

LONDON, Oct. 14 (AP).—Money, 3 3-4 per cent. Discount rates, short bills, 5 1-4 @ 5 1-2 per cent; three months, 5 11-16 @ 5 7-8 per cent.

AT NEW YORK

NEW YORK, Oct. 14 (AP).—Call money, steady, 2 per cent all day. Time loans, steady, sixty-ninety days, 2 1-2 @ 2 3-4; four months, 2 1-2 @ 2 3-4; five-six months, 2 1-2 @ 2 3-4 per cent. Prime commercial paper, 2 1-2 @ 2 3-4. Bankers' acceptances, unchanged.

New York Sugar

NEW YORK, Oct. 14 (AP).—Raw sugar was unchanged early today at 3.45 for spots, with no sales reported. Refined was unchanged at 4.60 for fine granulated. There was no new business reported as the trade was covered for several weeks to come, but there was a fair withdrawal demand.

Little Change Seen In Share Prices on Eastern Exchanges

MONTREAL, Oct. 14 (AP).—Demand exists for some of the "pegged" stocks at their minimum prices, it was shown today on the Montreal Stock Exchange, when fairly substantial blocks of Montreal Power, National Breweries and Shawinigan, British Columbia Power and Canada Cement changed hands at the lowest levels permitted by the exchange.

In the interlisted issues, Canadian Pacific showed the only movement, losing a fraction to close at 15 1-2.

Cheaper stocks were steady to weaker with little activity showing. Dominion Steel & Coal "B" declined to $1 a share, a new all-time low, and closed at 1 1-8, off 7-8. Dryden Paper lost 1-2 at 1 1-2.

There was only one gain, an advance of 1 3-4 points in Canada Cement, preferred, at 67 3-4, a sale of fifty shares. The common was off 1-2 at 5.

The bond market had an off day and showed no change, with exception of Victory 1934's, which eased 25c to $101.

Sales of stocks were 6,620 shares.

TORONTO STOCK EXCHANGE

TORONTO, Oct. 14 (CP).—Trading marked time today on the Toronto Stock Exchange. There was only a slight edge of softness, although New York closed with losses throughout the traded list. The market confined its activity to an aggregate turnover of 11,599 shares.

In the utility section, Bell was unchanged at 121, and Brazilian Traction unchanged at 9 3-8. C.P.R. was off 3-8 to close at 15 3-8.

Canadian Car & Foundry was up 1-8 to 6 3-8; Ford of Canada "A" at 12 1-4 was off 3-4, and Massey-Harris lost 1-4 to a new low of 2 1-4.

International Nickel was unchanged at 9 5-8. British American and International Petroleum lost 3-8.

TORONTO MINING MARKET

TORONTO, Oct. 14 (CP).—Trading and price action on the Standard Stock and Mining Exchange were featureless today. Sales volume was light with but limited interest shown in the higher-priced group, while the price-trend was mixed and changes held to small range. Sales totaled 134,852 shares.

The gold section was the only firm spot. Lake Shore moved up 25c to $25.75; Dome at $9.65 advanced 5 points and McIntyre, at $18.25, closed unchanged.

Leaders in the base metal group moved lower. Noranda dropped 50c to $12.95; International Nickel fell 15c to $9.60, and Hudson Bay lost 5c to $3.20.

Reactionary prices dominated the oil list. Imperial and International Petroleum each fell 35c, closing at $10.40 and $10, respectively, and British American lost 10c to $9.

(Logan & Bryan)

Big Missouri	6½
Ajax	1.10
Coast Copper	2.00
Dome Mines	6.50
Falconbridge	69
Imp'l Oil	10.16
Hollinger	65
Int'l Nickel	2.25
Kirk Lake	51
Lakeshore	25.60
Nordon	17
McIntyre	16.00
Mining Corpn.	1.41
Noranda	13.00
Newbec	2
Pend Oreille	62
Pioneer	12
Premier	47
Sherritt	51
Sudbury	40
Wright Har	2.61
Teck Hughes	5.65
Treadwell	1.20
Ventures	42
Ass'd Oil	5
Home	40
Mayland	15
Royalite	2.10
Chem. Research	2.28
Amulet	17
Big Missouri	9½

PRODUCE MARKET

Following is the market news letter issued yesterday by the markets branch of the Provincial Department of Agriculture:

VICTORIA

Okanagan Concord grapes are still arriving and are selling at 75c per basket. The f.o.b. shipping point price on bulk McIntosh and Jonathan apples has been raised $5 per ton. Bulk McIntosh is still quoted at 3 1-4c per lb, wholesale. Jonathans, tiered and lined, $1.50 to $1.60 per box. No change in fancy boxed apple prices. Local apples are selling at 85c per box. No change in onion prices. Carrots are selling at 90c per sack; beets at $1.10 and turnips at $1.25 per sack. Mainland potatoes are quoted at $1.25 per 100 lbs., and local potatoes from 90c to $1. There is a plentiful supply of local cauliflower of very good quality, which is selling from 75c to $2 per dozen.

Washington apple growers are again featuring a National Apple Week from October 31 to November 6. The slogan will be, "Let's Eat Apples During National Apple Week." This will mark a concerted move to start Fall and Winter apple consumption on a volume basis. Both Jonathan and Delicious varieties are to be featured.

TORONTO

Ontario apples per bushel: Snows, $1.25; Wealthies, $1; McIntosh, $1.60; British Columbia McIntosh, extra fancy, $2.40, and fancy, $2.15 per box. Ontario pears, all varieties, 11 quarts, 25c to 40c; British Columbia pears, fancy d'Anjou, $3.25 per box. Ontario grapes, 6 quarts, 25c. Celery, 40c per dozen. Potatoes, 90-lb. bag, 40c. Onions, yellow, per 100-lb. bag, No. 1 $1.50, No. 2 $1; silverskin, 11 quarts, 50c. The market is still overloaded with local fruits and vegetables, but the weather is cooler and more seasonable, which will improve the demand for the above produce.

London Stocks

LONDON, Oct. 14.—Canadian Pacific $18 1-2; Brazilian Traction $11 1-2; British-American Tobacco £3 17s 6d; Distillers £2 10s; Dunlop Rubber 18s; Ford Limited £1 18s 1 1-2d; Gramophone Co., Ltd. £1 2s 6d; Hudson Bay £1 5s; Hydro-Electric $10 1-2; Imperial Chemical 15s 4 1-2d; Imperial Tobacco £3 15s; International Holding & Investment Co. £; International Nickel $11 1-2; Shell T. & T. £2 2s 6d; Vickers 8s 9d; British 5 per cent War Loan £96 12s 6d; British 4 1-2 per cent War Loan £94 10s.

Toronto Fruits

TORONTO, Oct. 14 (CP).—Wholesale prices on Canadian fruits and vegetables as reported to the Canadian Press by White & Co., are as follows:

Pears, six-quart basket, 30c to 35c.

Plums, six-quart basket, 25c to 30c.

Peaches, six-quart basket, 60c.

Cucumbers, eleven-quart basket, 25c.

Tomatoes, eleven-quart basket, 30c to 40c.

Beets, eleven-quart basket, 20c to 25c.

Carrots, eleven-quart basket, 75c to $1.

Apples, six-quart basket, 15c to 20c.

Cantaloupe, sixteen-quart basket, 60c to 75c.

Blueberries, per basket, $2.50.

Cabbages, per doz., 40c.

Cooking apples, per bushel, 60c to $1.

Eating apples, per bushel, $1.50.

Montreal Produce

MONTREAL, Oct. 14 (CP).—Prices on the Montreal produce market today were as follows: Butter, No. 1 Pasteurized, 19 3-4c to 20c a pound.

Eggs, extras, 39c a dozen; firsts, 31-32c a dozen.

Montreal-Toronto Stock Quotations

(Logan & Bryan)
(All Fractions in Eighths)

	High	Low	Bid
Abitib Power	..	..	2
Alberta Pac.	..	..	2-2
Bell Tel.	..	..	12-1
B.C. Packing	..	..	2
Brasil	9-7	6-6	9-8
B.C. Power "A"	..	..	26
Can. Car Fdy.	6-2	6-2	6-2
Can. Cement	5-6	5-2	5-4
Can. Ind'l Al. "A"	..	..	1-4
Canl. Power	..	..	20
Cockshutt Plow	..	..	4
Cons. M. & S.	..	..	65
General Steel Wares	..	..	1-4
Int'l Nickel	9-6	6-4	6-6
Lake of Woods	..	..	5-1
Massey Harris	..	..	1-7
Montreal Power	..	..	26
Shawinigan	..	..	22
Steel of Can.	..	..	22
Winnipeg Elec.	..	..	5-2
CURBS			
B. A. Oil	2-4	6	6-4
Canada Dredge	..	..	22
Impl. Oil	..	..	10-4
Imp'l Tobacco Can.	..	..	6-7
Imp'l Petrol	10-2	2-7	6-7
McColl Frontenac	..	..	9-7
Walker-Good	..	..	2-4
UTILITIES			
Int'l Util. "A"	..	..	17
BANKS			Bid
Dominion (min. price)			202
Royal			221
MISCELLANEOUS			
Canada Gypsum	..	..	5
Canada Dredge	..	..	25

Toronto Produce

TORONTO, Oct. 14 (CP).—The United Farmers' Co-operative Co. today supplied the Canadian Press with the following quotations on produce delivered at Toronto:

Eggs, extras, doz., 35c; firsts, doz., 29c.

Cream churning, No. 1, lb., 19c to 20c.

Creamery butter, No. 1, solids, lb., 20 1-2c.

Potatoes, No. 1, in bags, 35c.

Silver Markets

LONDON, Oct. 14 (AP).—Bar silver, 17 1-8d per ounce.

AT NEW YORK

NEW YORK, Oct. 14 (AP).—Bar silver, 1-4 lower at 29 1-2.

Silver futures closed easy; sales, 625,000 ounces. Quotations in cents: October, 29.60; November, 29.70; December, 29.80; May, 30.75; July, 31.20.

Metal Markets

LONDON, Oct. 14 (AP).—Standard copper, spot £35 5s.; futures £36. Electrolytic, spot £41 10s.; futures £42 10s. Tin, spot £130 10s.; futures £132 12s. 6d. Lead, spot £13 5s.; futures £13 10s. Zinc, spot £12 13s.; futures £13 5s.

AT NEW YORK

NEW YORK, Oct. 14 (AP).—Copper, steady. Electrolytic, spot and futures 7. Tin, steady; spot and nearby, 23.37; futures 23.70. Iron, quiet; unchanged. Lead, steady; spot, New York, 4.00; East St. Louis, 3.82. Zinc, easy; East St. Louis, spot and futures, 3.45. Antimony, 6.50 @ 6.60.

Vancouver Wheat

VANCOUVER, Oct. 14 (CP).—Futures quotations, bid.

Wheat—	Open	High	Low	Close
November	53⅛	93⅛	53	63
January	65⅛	55⅛	95	66

Cash—	Straight	Tough
No. 1 Hard	29⅝	65¼
No. 1 Northern	95½	64
No. 2 Northern	46⅝	46⅝
No. 3 Northern	45½	42½
No. 4 Wheat	42½	29½
No. 5 Wheat	40½	37½
No. 6 Wheat	29½	35½
Feed	47	44⅝

DECLARES EXTRA DIVIDEND

NEW YORK, Oct. 14 (AP).—F. W. Woolworth Company today declared an extra dividend of $2 a share in addition to the regular quarterly disbursement of 60 cents. The extra is payable November 16 to stock of record November 2, and the regular December 1 to stock of record November 2.

According to Smith Minor a Bachelor of Arts is a middle-aged man who has escaped matrimony.

Wholesale Row

Meats		
No. 1 Steer Beef	.10 to	.11
Cow Beef		.10½
Veal		.12
Hogs		.09½
Shoulders		.10
Loins		.19
Legs		.12
Tongues, lb.	.24 to	.29
Lamb		.15
Poultry		
Fresh Fowls	.16 to	.22
Chicken, lb.	.26 to	.30
Turkeys, lb.	.32 to	.35
Duck, lb.		.30
Fish		
Haddies, lb.		.12
Scotch cured		.17
Sunrise Fillets		.12
Smoked Meats		
Bacon, lb.	.16 to	.20
Backs, lb.		.25
Hams, lb.	.22 to	.25
Eggs		
Fresh Extras, case lots, dozen		.36
Fresh Firsts, case lots, dozen		.34
Fresh Pullets, case lots, dozen		.27
Butter		
Saltspring		.29
Alberta Solids, No. 1		.25
Alberta Solids, No. 2		.24
Alberta finest prints		.26
Cheese		
Ontario—September, 1930		.21
British Columbia—September grass		.14
Fruits		
Apples—	F.	HH.
Wealthies	1.00	.60
Gravensteins	1.25	1.00
Alexanders	1.25	.90
McIntosh Reds	2.25	2.00-1.60
		1.40
Kings	1.40	1.00
Orchard Run Jonathans, lb.		.03½
Orchard Run McIntosh Reds, lb.		.03½
Oranges—Sunkist		
126		6.25
150		7.75
176		7.25
200		7.00
216		6.75
252		6.25
288		6.00
344		9.25
392		2.00
Choice, 25c per case less.		
Lemons—		
300		12.00
360		12.00
490		10.00
540		2.26
Grapefruit—Sunkist		
64		7.00
80		6.25
100		5.50
126		6.75
150		2.00
Bananas	.09 and	.06
Grapes—		
Rebiers		4.50
Tokays		4.00
Seedless		4.00
Strawberries		2.00
Concords		.75
Cocoanuts, dozen		1.20
Pears—		
Fancy	1.75 to	2.00
Household	1.00 to	1.25
Peaches		1.80
Cranberries—		
50		9.25
25		4.75
Per lb.		.20
Persimmons		2.50
Vegetables		
Artichokes, doz.		1.90
Cauliflower, local	.50 to	1.75
Green Onions, dozen		.25
Local Beets		1.00
Turnips, sack		1.75
Local Parsley		.40
Onions, 100 lbs.	1.50 to	1.60
Tomatoes—		
No. 1	2.50 to	3.00
Spanish Onions, 140-lb. crate		7.60
Sweets	.06½ to	.07
Spuds	.20 to	1.36
Lettuce		.50
Crate		1.36
Cabbage, dozen		.30
Celery, doz.	.75 to	1.00
Spinach		.07
Cucumbers—		
Large	.25 to	.60

IMPORTANT!

Holders of fully registered Canadian bonds will benefit by information we can give on their request.

Central Building C. L. H. BRANSON Phone G 4121

LOGAN & BRYAN
BROKERS
STOCKS—BONDS—GRAIN, ETC.
Members New York Stock Exchange and Other Leading Exchanges in Canada and United States
PRIVATE WIRES ATLANTIC TO PACIFIC
Connecting With Important Intermediate Points in Both Countries
CANADIAN BRANCHES:
Victoria, Vancouver, Winnipeg, Toronto, Montreal, Quebec
VICTORIA OFFICE: 1124 Government St. Telephone Empire 1101

If You Are a Good Canadian If You Are British

You should be placing your fire and automobile insurance within the Empire.

We are GENERAL AGENTS for first-class CANADIAN and BRITISH COMPANIES, outside the insurance combine, and not under Vancouver control. Payment of all claims arranged by us.

Johnston & Company
Independent Agents 1214 Broad St.

"Something must be done to eke out the national resources." Why not eke-onomy?

Island Freight Service Ltd.

1901 Government Street Victoria

Phone G8188

Saltspring Island

Daily, Except Sunday, 8:15 A.M. Returning Daily, Leave Fulford Harbor, 2:30 P.M.

Metchosin, Happy Valley, Colwood and Langford 8:15 A.M. Daily

Cowichan Lake and Way Points 8:30 A.M. Daily

Chemainus, Ladysmith, Nanaimo, Qualicum Beach, Courtenay, Cumberland and All Points North of Duncan 10 A.M. Daily

Duncan 10 A.M. and 2:30 P.M. Daily

Duncan, Saturday 10 A.M. and 1 P.M.

Phone Nanaimo 1181

Nanaimo to Victoria 8:30 and 10 A.M. Daily

Nanaimo to Cowichan Lake 10 A.M. Daily

Nanaimo to Courtenay 6 A.M. Daily

Courtenay to Nanaimo and Points South 12 M. Daily

Phone Courtenay 178

Duncan to Victoria 8:30, 10:30 and 2 P.M. Daily Saturday, 8:30 A.M. and 2 P.M.

Phone Duncan 480

BE MODERN
Ship by Truck
SPECIAL TRIPS ARRANGED

PHONES
Victoria — G 8188
Duncan — 480
Nanaimo — 1181
Courtenay — 178

Saltspring Island Toynbee Garage

OFFICES IN 51 CITIES

Through Four Panics

IN the 37 years since its founding, Investors Syndicate has passed through four nation-wide depressions or panics with uninterrupted growth in resources. In 1930 and 1931 it continues its depression-proof progress.

ASSETS OVER $43,000,000

Capital, Surplus and Reserves Over $5,700,000

INVESTORS SYNDICATE
FOUNDED 1894
640 FORT STREET
VICTORIA, B.C.
BALTIMORE — LOS ANGELES
MINNEAPOLIS

A. A. Milligan
DISTRICT MANAGER
Investors' Syndicate, Vancouver Island
640 Fort Street Phone E 3361

A Sound Public Utility Bond
Attractively Priced

B.C. Power Corporation
5% Bonds Due March 1, 1960
Payable New York, Canada, London
Price 92.80, to Yield 5.50%
Accrued Interest and Transfer Tax Additional

Pemberton & Son
VANCOUVER LIMITED
1014 Broad St. Garden 8127-8128
Investment Bankers
VICTORIA, B.C.

MAYNARD & SONS
AUCTIONEERS

AUCTION SALE
Tomorrow (Friday) 1:30 P.M.
At Salesrooms, 727-733 Pandora Avenue
Of
Household Furniture and Furnishings
Also 8 Complete Rooms From the Devonshire Rooms, Fort Street

Including: Upright Piano, Large Roll-Top Office Desk, Secretaire Bookcase, Ladies' Oak Secretaire, Reed Arm Chairs, Carpets, Linoleum Rugs, 8 Simmons Single Beds, Springs and Mattresses, 8 Walnut Dressers and Tables, Bentwood Chairs; Complete Bedding for 8 Beds, such as Pillows, Blankets, Sheets, Comforts, Slips, Towels, Etc.; Steel Ranges, Heaters and Parlor Stoves, Kitchen Tables and Chairs, Cooking Utensils, Bicycles, almost new Tent, Etc.

Also at 10 o'Clock in the Morning Usual Sale of Poultry, Vegetables, Potatoes, Apples, Etc.

MAYNARD & SONS
Auctioneers Phone Garden 5921

Horsemen, Attention!
Remember General F. A. Sutton's
Auction Sale
Of high-class
Thoroughbred Horses
At the Exhibition Grounds, Victoria
on
FRIDAY, OCTOBER 16
At 2 P.M.

A. H. McPHERSON
AUCTIONEER

McCloy & Co.
AUCTIONEERS

Sale Today
At 1:30 P.M.
In Our Auction Halls
Better Class
Household Furniture

Fine toned Bell Piano, Pillow-Arm Chesterfield, Divanette, Walnut Bedroom Set, French Wardrobe and Dressing Table, several real nice Axminster Squares, single Beds with Felt Mattresses, Parlor Set, Couches, Easy Chairs, lot Modern Novels, good Dressers and Stands, and large assortment of General Furnishings, Tools, Ranges, etc.; good Blankets and Linen.

On view from 9 a.m.

McCLOY & CO., Auctioneers

POP

Tuneless Piano Lessons Interest Pop

B. J Millar Watt

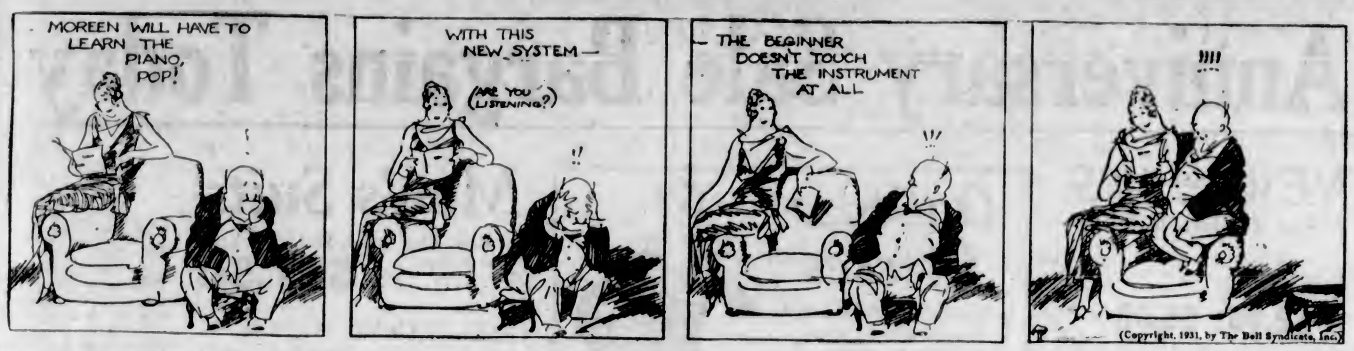

TILLIE THE TOILER

A Moon-Struck Star Gazer

By Westover

POLLY AND HER PALS

Friendly Enemies

By Cliff Sterrett

DIXIE DUGAN

And a Sweet Boss, Too!

By J. P. McEvoy and J. H. Striebel

New Member of the Order

By C. M. Payne

TOONERVILLE FOLKS

"I felt awfully rotten this morning," said a spendthrift to his dissipated companions. "Before I came out my wife asked me for a ten-pound note, and I cut the matter short by telling her that it could not be done, for the simple reason that I had only a matter of five bob or so in my pocket. 'I knew you'd tell me that,' she said; 'and it's true, too.' As I looked up in amazement, she added, 'I looked in your pockets last night, and I've got the ten-pound note.'"

KRAZY KAT

THE DOT CARTOONIST, BY GEORGE BELL

Some men run from bullets, some run from women, while others run from ghosts. But, here is a man who ran from a bronze . . . (Kindly draw straight lines between the numbers.)

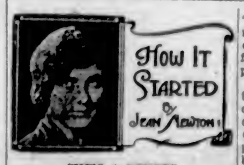

"HE'S A PIKER"

"He's a piker," we hear, the implication being that the person referred to keeps a strangle-clutch on his purse-strings. It is also used commonly in a more contemptuous sense to indicate a picayuneness in anything. On the race track, small stake gamblers are spoken of as "pikers," and here the term originally defined persons who were so economical that they walked to and from the race course on the turnpike.

The term has its origin in the fact that centuries ago the pointed staff of the pilgrim who wandered on the common roads was called a "pike" (from the Latin "spica," meaning point), and the pilgrims were called by the ungodly "pikers." These wanderers were almost always penniless, and it is easy to understand ho wthe nickname got its wider application.

Curiously enough, in 1393 Chaucer used "piker" in the sense of "thief"; as today the more daring criminals so scornfully characterise sneak-thieves.

GIVES DAMAGES IN MOTOR SUIT

Judge Lampman Awards Plaintiff $535 in Action Arising Out of Automobile Collision

Damages for $535 were awarded to R. A. Wright in a decision given by Judge P. S. Lampman in County Court here yesterday, against Thomas W. MacPherson, whose counter-claim was dismissed in the same decision. The action was launched by Mr. Wright following a collision between automobiles at the intersection of Montreal and Superior Streets. R. C. Lowe was counsel for Mr. Wright, and H. C. Hall, K.C., acted for Mr. MacPherson.

Judge Lampman's decision, in part, was as follows:

"I think it is quite clear that the collision took place because of the failure of MacPherson to let Wright take his right-of-way at the intersection," the judge said. "There was no particular difficulty about the crossing in question, but MacPherson failed to slacken his pace, or else failed to keep a proper lookout in approaching the corner, and as a result collided with Wright's car, which had got into the intersection well ahead.

"To fix the damage for loss of time and for pain and suffering is more difficult. There can be no doubt he suffered considerable injury and pain, and in respect of this I do not think I should be too solicitous as to MacPherson's purse.

"I am strongly of the opinion that people who injure others with motor cars should be made to pay well if at fault," commented His Honor.

Just Roamin' Around

By TWO ROVERS

Taking one consideration with another, a Rover's life is a mixture of diffuse and nebulous happinesses scattered, at highly appreciated periods, amongst the interminable distances that space-writing is made up of.

In other words, we met with an accident whilst roamin' around the other day. Don't be alarmed; it was not a very serious one; but it did necessitate an amount of unwonted inactivity, and hence our prostration for the purpose of recuperating what is termed energy.

A most kind and interested friend brought us a lovely bunch of roses. Not the "last rose of Summer," for, whatever may be the condition, considered climatically, of things in other parts of the world, as to roses and their kind, here, in Victoria, there is no "Last Rose of Summer."

Roses seem to bloom every month in the year here. This is October. Some call it late Autumn, or the early part of Winter, and yet I venture to state that the bunch of roses on our table is as fine an aggregation of real beauty as any garden can produce in the month of roses—June. Many thanks to the donor!

Victoria, the City of Roses! We have as much, and more, right to that title than any place in Canada; and even Portland, the undoubted champion of rose cities in the U.S.A., cannot show any greater variety of blossom or more perfect roses than can Victoria.

As it is not possible to erase the effects of kinks in neck, back and knee in a moment, we shall try to do what we have to do, as briefly as we know how to, and hope everyone we know has as lovely Victorian roses on their tables, today, as have two Rovers.

A WEE ROSEBUD

In a garden once well tended—
Now neglected, wild and bare,
When the Winter days were ended,
And the world once more looked fair,
From the midst of weeds entangled,
Where the last year's leaves still lay,
A rose bush, all but strangled,
Grew up slowly, day by day.

And the Spring in all its gladness
Turned to Summer warm and bright,
Still the garden wore its sadness,
Still the trees shut out the light;
But the rosebud flourished daily
Till at last one bud appeared,
A rosebud wee bloomed gaily
And the other plants were cheered.

She saw the weeds around her,
She saw the garden bare;
Lone and desolate she found her-
Self alone was good and fair.
So she bloomed in all her splendor
And the other plants were glad;
If one heart is true and tender,
Then the world is not all sad.

In this garden-world of sorrow,
'Midst the weeds Despair and Doubt,
We, the other plants, may borrow
From the love of rose devout;
Like the rosebud, wee, endeavor
To smile, tho' the world be sad;
For the garden lone is never
When we make our fellows glad!

Guild to Present Play

The Mimes and Masquers' Guild met last evening to make plans for the presentation of the first play of its Winter season "And So to Bed," which presents a carefree afternoon and gay evening in the life of Samuel Pepys, just after the close of his Diary. The principal parts will be played by Leslie Hardy, as Samuel Pepys; Mrs. E. W. Hetherington as Mrs. Pepys and Mrs. D. B. McConnan as Mistress Knight. Dr. Percy Barr is director and the costumes will be arranged by Mrs. Roy Manser. Miss Marion James has charge of the properties.

It was announced that a poster competition open to art students of the high school will open shortly, details of which may be obtained from the guild. Following the meeting, Mrs. Wharton and Mr. Hugh Creelman presented an amusing fifteen-minute skit, "The Impertinence of the Creature." The guild was delighted to learn that His Honor the Lieutenant-Governor has consented to act as honorary patron.

Hoax—Irene is looking rather old lately.

Joax—Yes, her schoolgirl complexion seems to have graduated.

58th Anniversary Sale Bargains Today

NEW HATS
For Autumn Wear

Smart Little Felts, trimmed with velvet, wings, quills, etc. Shown in brown, black, wine, green and navy. Each
$2.95 to $5.95

Fancy Chenille and Crocheted Silk Turbans with smart little quill mounts to contrast. Just the hat for fur coats—in brown and black. A great choice of shapes. Each
$3.95

—Millinery, 1st Floor

Women's House Dresses
On Sale Today at
$1.95

Women's Morning Dresses of good quality prints in smart flared styles—short sleeves or sleeveless. Sizes 36 to 46. Each $1.95
Out-Size Print Dresses with dark blue or black background with white patterns. Long-sleeved styles. Sizes 46 to 52. Each.....$1.95

—Whitewear, 1st Floor

Rayon Bedspreads
Regular $6.50.
Anniversary Price..... **$3.39**

Superior Quality Rayon Brocade in conventional designs and scalloped finish. Size 80 x 100 inches. All colors. Special, each, $3.39

—Staples, Main Floor

Out-Size Dresses

In Gracefully Slenderizing Styles of Satin, Silk and Velvet
$27.50

Dresses in new season's styles, plain one-piece or jacketed styles. Designed from satin, georgette, velvet, Canton crepe and silk tweeds. Shades are black, navy, nigger, green, wine or beige. Sizes 38½ to 48½. Each $27.50

—Mantle Dept., 1st Floor

Little Women's Dresses
Sizes 18¾ to 26½.
Exceedingly Good Values for..... **$25.00**

Crepes, georgettes, satins and silk tweeds. Very fashionably designed and in a great variety of shades, including black, navy, nigger, green, wine and beige. Each.....$25.00

—Mantle Dept., 1st Floor

Men's Suits

On Sale This Week-End. Formerly $35.00 Values for **$17.50**

This is a great bargain offering for men who want a better grade suit at a really low price. They are of fine English worsteds and tweeds; beautifully tailored and silk lined. Standard models and newest, smartest models for young men. A great variety of shades and fancy patterns. An inspection will convince you of the great values. Sizes from 34 to 44.....$17.50
Extra Pants if desired at.....$3.95

—Men's Clothing, Main Floor

75 English Trench Coats and Double-Breasted Gabardine Coats
$25.00 Values for..... **$14.95**

Another big week-end value for men who want a smart style street or motor Coat for Fall and Winter. There are double-breasted and slip-on models. All very dressy and in dark or light shades. The Coats are wool lined, rainproof and stormproof. A real bargain for $14.95

—Men's Clothing, Main Floor

Drug Sundries and Toiletries
Special Price Values

Wright's Coal Tar Soap, 75c box of 3 cakes.....48¢
Scott's Emulsion, $1.20 size, 98¢; 60c size.....49¢
Seidlitz Powders, 25c boxes at .....2 for 25¢
Modess, regular size with 3 extra packets.....49¢
Jergen's Toilet Soaps, 10c cakes.....6 for 25¢
French Ivory Handle Combs, 40c value.....25¢
Prophylactic Tooth Brush, 50c; Listerine Tooth Paste, 25c. The two for .....50¢
Hot Water Bottle Covers, $1.00 values, flannel plush, for, each .....75¢

SHAVING SPECIAL
1 Ever-Ready Razor, $1.00 value; 2 Ever-Ready Blades, 10c each; 1 Ever-Ready Shaving Cream, large tube, 50c; 1 packet Styptics to stop bleeding, 10c. $1.80 value in all. Complete.....68¢

Foundation Garments

For the Full Figure

You don't have to be a flapper figure to look well in the new Second Empire fashions! But you do need the right foundation garment.

We suggest two—one, a well-shaped corsette of strong striped cotton with inner belt of elastic and cotton combined. This is a medium length model with shaped waistline. Price.....$3.95

The other is a strong pink coutil girdle with the higher waistline and long skirt. A side-hook model, well boned and with strong knit elastic sections in the hips. Price $4.95

—Corsets, 1st Floor

2,000 Pairs of
First Grade Silk Hose
Reg. Values to $1.95.
Today, Pair..... **$1.00**

Service Weight Silk Hose, full-fashioned with slendo heels. A discontinued line of a well-known make, in all fashionable shades. Sizes 8½ to 10½.

—Hosiery, Main Floor

FLANNELETTE SHEETS
All White Flannelette Sheets, whipped singly. Size 80 x 90 inches. A pair.....$2.98

—Staples, Main Floor

COMFORTERS
Cotton-filled Comforters, attractively covered. Priced at, each $2.25

—Staples, Main Floor

An Opportunity to Get a First Quality
Oriental Rug
At a Greatly Reduced Price

Mirzapore Rugs, 3.0 x 6.0. Regular $19.99 for $13.75
Mirzapore Rugs, 4.2 x 7.0. Regular $28.50 for $22.50
Mirzapore Rugs, 6.0 x 9.0. Regular $54.00 for $47.50
Akbar Rugs, made in British India. Size 5 ft. 1 in. x 8 ft. 3 in. Regular $75.00 for $52.00
Size 7 ft. 2 in. x 9 ft. 2 in. Regular $125.00 for $85.00

Yeldez Rugs, fine Persian Rugs at low prices. Size 5 ft. 11 in. x 8 ft. 7 in. Regular $187.50 for.....$157.50
Size 9 ft. x 12 ft. Regular $397.50 for, each $350.00
Size 9 ft. x 22 ft. Regular $900.00 for, each $650.00

Small Mosul Rugs, for halls, or Scatter Rugs, for living-rooms. Size 2.5 x 3.8. Regular $27.50 for.....$22.50
Size 2.7 x 3.10. Reg. $47.50 for $37.50
Size 3.7 x 6.5. Reg. $100.00 for $75.00

—Rugs, Second Floor

Irish Embroidered Pillow Cases, a Pair, $1.00
Neat spray and embroidery designs, closely resembling hand work, with wide scalloped ends. Superior quality cotton Cases, 42 inches wide. A pair.....$1.00

—Staples, Main Floor

Hand-Embroidered Guest Towels, 75c
Spanish embroidery in dainty effects, colored appliques or Chinese cross-stitch. Sizes 15 x 54 and 18 x 30 inches. Each .....75¢

—Staples, Main Floor

A Spring-Filled Mattress
At a Very Special Price

Today Only **$12.75**
Today Only **$12.75**

This special has been submitted to us by the manufacturers—for one day only—as their contribution to our Anniversary Sale. The Mattress can be supplied in standard sizes only. Don't miss the opportunity. A spring-filled Mattress for only $12.75

—Furniture, 2nd Floor

Great Bargains in Towels
Turkish Towels, woven from stout yarns. Size 20x40 inches, special, 5 for.....$1.00
Size 20 x 40 inches, extra weight, 3 for.....$1.00
Size 22 x 46 inches, extra weight, 2 for.....$1.00
Super Quality Towels in lovely shades of rose, green, lavender and blue. Worth $1.50; on sale at.....95¢
Towels, in soft shades; two-ply yarns. Size 25 x 46 inches. Each .....69¢
All-linen Towels, hemstitched. Size 14x22 inches. At 3 for $1.00
All-linen Huck Hand Towels finished with neat hem. Soft shades in color stripes. Rose, green, gold, lavender and white. Each.....39¢

—Towels, Main Floor

Special Purchase of Dominion Cretonne
Cretonne, 36 inches wide. Beautiful designs. At, per yard .....29¢
Cretonne, 36 inches wide. Large variety and choice patterns. A yard.....39¢
Cretonne, 36 inches wide. Superior quality. New colors and patterns. Per yard .....49¢

—Drapery, 2nd Floor

Men's Shirts

At Anniversary Prices

Men's Ceylonflan Shirts (imported), made in England, with plain neckbands or collar attached; plain wristbands. Patterned with stripes on white ground. All sizes. Each $1.95
Men's Work Shirts of fine grade flannel, with collar and pocket. Grey, blue or khaki. All sizes.....$2.75
English Covertcoating Shirts, with collar and pockets. Coat style. All sizes.....$2.95
Heavy Melton Cloth Shirts. Fawn, grey, brown, green. Each with collar and two pockets. Each.....$2.75
Men's Fancy Check Flannel Shirts, with collar and pockets with flaps. Each.....$3.95

Men's Fine Rib All-wool Socks. Grey, heather and lovat shades. Reinforced heels and toes. A pair 50¢

—Men's Furnishings, Main Floor

2,000 Pairs of Men's Fireside Slippers

On Sale Today for Slipper Week on the Bargain Highway

Men's Wool Plaid Slippers with felt and leather soles. Four colors. A pair.....$1.00
Men's Soft Leather Slippers, padded sole and rubber heel. Black or brown. A pair.....95¢
Men's Soft Leather Slippers, fine quality. Padded soles. Black or tan. A pair.....$1.95
Men's Best Quality Wool Plaid Slippers. Felt and leather soles. Four colors. A pair.....$1.45
Men's Kid Romeo Elastic-Side Slippers. Black or brown. A pair.....$2.45
Boys' Black Kid Romeo Slippers, pair.....$1.95
Boys' Wool Plaid Slippers. Felt and leather soles. Per pair .....89¢

—Bargain Highway

Horrockses' Sheets and Pillow Cases
At Anniversary Prices

Perfectly Bleached Sheets, laundered ready to use.
72 x 90 inches, plain hem, a pair.....$3.49
72 x 90 inches, hemstitched, a pair.....$3.79
80 x 100 inches, plain hem, a pair.....$3.98
80 x 100 inches, hemstitched, a pair $4.49
Perfectly Bleached 42-inch Cases. Plain hem, pair 69¢
Hemstitched, a pair.....79¢

—Staples, Main Floor

Suit and School Cases
At Low Prices

English Fibre Suitcases, brown shade, with strong handle and safety lock; 12, 14, 16 and 18-inch sizes. Priced, according to size, at
75c 95c $1.25 $1.50

School Cases, fibre-covered wood frames; black or brown, reinforced corners, 14-inch size. On sale, each..... **$1.00**

—Baggage, Main Floor

Gift Needlework
Take advantage of these low prices and start your sewing early for the big Christmas gift season.
Pink Organdie Dresser Scarves, lace trimmed and stamped in effective designs. Each .....79¢
Vanity Sets, to match .....59¢
Made-Up Pillow Slips, stamped for embroidery on good quality cotton and hemstitched ready for crochet edging. A pair $1.65
"Chinese Lady" Laundry Bags, very attractive. Made up, bound and with hanger included. Very little work to complete. Each .....75¢

—Gift Needlework, 1st Floor

DAVID SPENCER LIMITED

Store Hours: 9 A.M. to 6 P.M.; Wednesday, 1 P.M.; Saturday, 6 P.M.—Phone: Empire 4141